N Hamp
352.07
M66
1987

ANNUAL REPORTS

OF THE

TOWN OF

MILTON

NEW HAMPSHIRE

FOR THE FISCAL YEAR ENDING DECEMBER 31st

1987

SCHOOL DISTRICT

Assessed Valuations

University of New Hampshire
Library

ANNUAL REPORTS

of the

TOWN OF

MILTON

NEW HAMPSHIRE

For the Fiscal Year Ending December 31st

1987

School District and Assessed Valuations

FOSTER PRESS

FARMINGTON, NEW HAMPSHIRE

TABLE OF CONTENTS

Appropriations and Taxes Assessed	24
Capital Improvements Committee	50
Community Development Report	62
Comparative Statement	26
Detailed Statement of Payments	33
Financial Report	75
Fire Warden Report	54
Inventory of Taxpayers	1-A
Milton Fire Department Report	56
Milton Free Public Library	47
Milton Mills Fire Chief	61
Milton Mills Fire District Budget	59
Milton Mills Fire District Financial Report	60
Milton Mills Fire District Treasurer's Report	60
Milton Mills Fire District Warrant	58
Milton Police Report	55
Minutes of 1987 Annual Meeting	7
Nute Charitable Organization	67
Report Planning Board	57
Rural District Health Council	76
Schedule of Precinct Property	74
Schedule of Town Property	66
School Report	S-1
Statement of Bonded Debt	32
Summary of Payments	31
Summary of Receipts	30
Summary of Tax Sale Accounts	29
Summary of Trust Funds	63
Town Budget	20
Tax Collector's Report	48
Tax Rates	62
Town Clerk's Report	19
Town Officers	3
Town Warrant	14
Treasurer's Report	53
Trust Funds	64
Unredeemed Taxes from Tax Sale	28
Valuation	62
Vital Statistics	S-38
Water District Budget	73
Water District - Collector's Report	75
Water District - Warrant	71

TOWN OFFICERS

SELECTMEN
John L. Gilman 1988
Glenn W. Stewart, Chmn 1989
Frank X. DeFelice 1990

MODERATOR
Donavon C. Current 1988

TOWN CLERK
Isabelle H. Eldridge 1988

COLLECTOR OF TAXES
Betty J. Hoff 1988

POLICE CHIEF
William Canney 1988

TRUSTEES OF TRUST FUNDS
Anlene Thistle 1988
Warren Swope 1989

FIRE DEPARTMENT
John L. Gilman, Chief 1988
Ronald C. Perry,
1st Engineer 1988
Kenneth Hall, Jr.
2nd Engineer 1988

BOARD OF ADJUSTMENT
D.C.Current, Chmn
Leon Mooers 1989
Frank X. DeFelice 1990
George Cushing 1991
Dwayne Bowen 1992
Steven Page 1992

TOWN BEACH COMMISSION
Hervey Tanner
Lloyd Burrows
George Banks
Kenneth Hall
John McCallister

HOLDER OF POST CANE
Maude Laskey

TREASURER
Victor Joos 1988

ROAD AGENT
Ronald Corson 1988

HEALTH OFFICER
Frank X. DeFelice 1988

SUPERVISORS OF CHECKLIST
Georgette TAnner 1988
Virginia Banks 1990
Edward L. Thistle 1992

SEWER COMMISSION
Hervey Tanner 1988
Robert Taatjes 1989
John M. Lucier 1990

PLANNING BOARD
Glenn W. Stewart 1989
Ronald Loiselle 1990
Rosemary Jeffries 1990
Thomas Reid 1991
John Ross (alt) 1992
Marjorie Ross 1992
Betty White 1992

PARKS & RECREATION
Susan Roy
David Young
James Culverhouse

TRUSTEES OF FREE PUBLIC LIBRARY
Robert Lumbard 1988
Kelly Eaves 1989
Nancy Myers 1990

BUILDING INSPECTORS
Brian Boyers
Wayne Butler

IN MEMORIAM

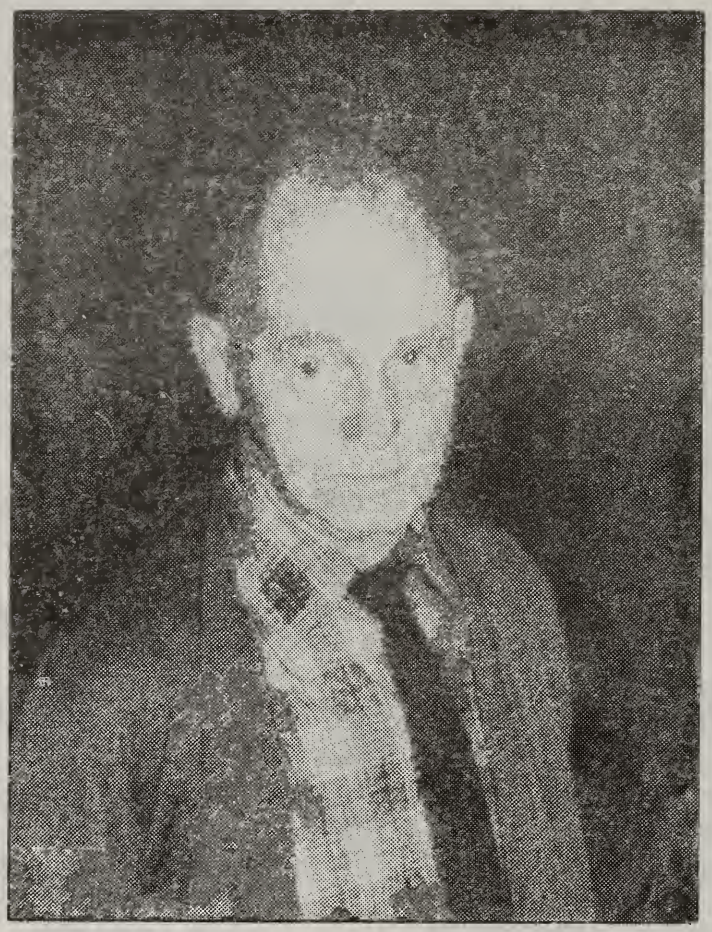

John G. Gilman
who served this town so ably
as Selectman for 21 years
also as a School Board member
and Building Inspector.

A TRUE PROFESSIONAL

(photo courtesy of Fosters Daily Democrat)

Isabelle H. Eldridge
Town Clerk
September 1964 to December 1987
The Town says "Thank you."

A JOB WELL DONE

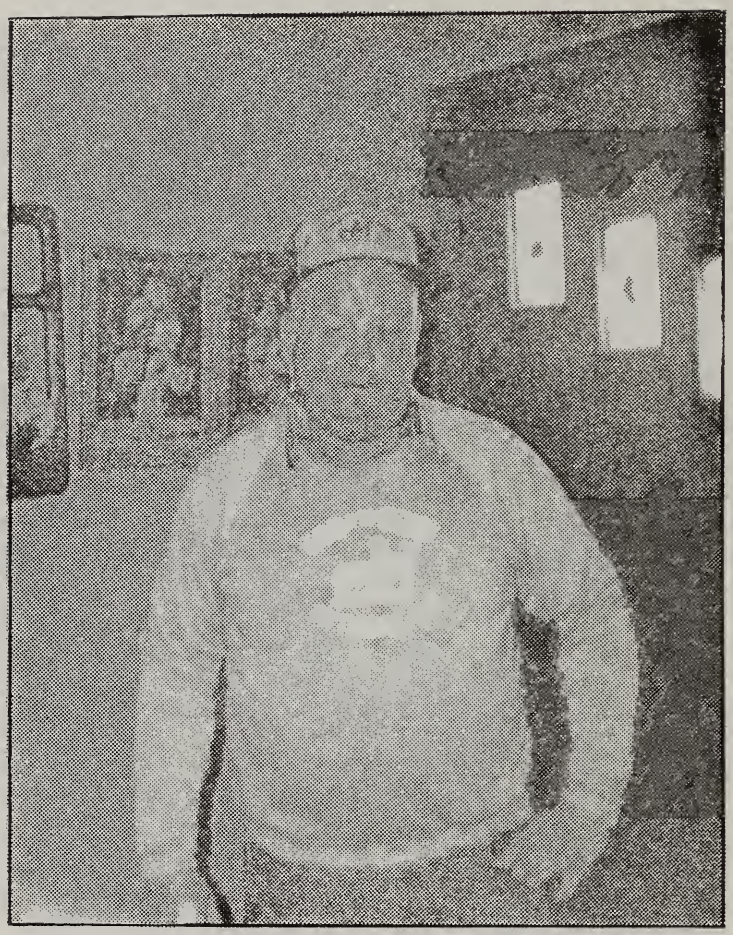

Buddy Williams
Road Agent 11 years
39 years service
to the town.

MINUTES OF MILTON TOWN MEETING
SECOND SESSION - MARCH 11, 1987

The Annual Town Meeting (Articles of Business in the warrant) of the legal voters of the Town of Milton was held at the Nute High School Auditorium on the above-mentioned date. Donavon C. Current, Moderator, called the meeting to order, followed by the repeating of the Lord's Prayer and the Pledge of Allegiance to the flag. Mr. Current requested a moment of silence in loving memory of John G. Gilman, who served the Town of Milton in many capacities including twenty-one years as Selectman.

Article 3. Glenn Stewart made the motion, seconded by John L. Gilman to modify the article by the addition of the words "which includes a new position of Town Administrator for half a year." Motion carried. The motion to raise and appropriate the sum of Ninety-Five Thousand Eight Hundred Twenty-Seven Dollars ($95,827.00) for General Government Expenses which includes a new position of Town Administrator for half a year as follows:

a. Town Officers' Salaries	$43,500.00
b. Town Officers' Expenses	24,000.00
c. Election & Registration Expenses	1,200.00
d. Cemeteries	600.00
e. General Government Buildings	10,500.00
f. Reappraisal of Property	5,000.00
g. Planning Board	1,000.00
h. Legal Expenses	3,500.00
i. Strafford Regional Planning	1,877.00
j. Board of Adjustment	150.00
k. Audit	4,500.00
	$95,827.00

and by count of the orange voting cards--Yes votes--96, No votes, 61, was passed.

Article 4. Glenn Stewart made the motion, seconded by John L. Gilman, that the Town raise and appropriate the sum of One Hundred Four Thousand, Twenty Three Dollars ($104,023.00) for the Protection of Persons and Property as follows:

a. Police Department	$ 74,143.00
b. Fire Department	27,000.00
c. Civil Defense	200.00
d. Building Inspection	1,000.00
e. Strafford County Dispatch-New Equipment	1,680.00
	$104,023.00

Motion carried.

Article 5. Glenn Stewart made the motion, seconded by John L. Gilman, that the Town raise and appropriate

the sum of Sixty-Three Thousand, Five Hundred Eight Dollars and Twenty cents ($63,508.20) for the Health and Sanitary Services as follows:

a.	Health Officer	$ 500.00
b.	Ambulance	4,500.00
c.	Vital Statistice	125.00
d.	Blue Cross/Blue Shield	15,000.00
e.	Rural District Health Council	9,383.20
f.	Strafford County Community Action	4,000.00
g.	Landfill	30,000.00
Motion carried.		$ 63,508.20

Article 6. Glen Stewart made the motion, seconded by John L. Gilman, that the Town raise and appropriate Seventy-Six Thousand Eight Hundred and Fifty Dollars ($76,850.00) for the purchase of highway equipment (instead of a Caterpillar Loader.) Motion carried.

Article 7. John L. Gilman made the motion, seconded by Francis DeFelice, that the Town raise and appropriate the sum of One Hundred Sixty-Six Thousand Dollars ($166,000.00) for Highways and Bridges as follows:

a.	Town Maintenance -- Summer	$ 60,000.00
b.	Town Maintenance -- Winter	60,000.00
c.	Highway Expenses & Equipment	12,000.00
d.	Oiling	16,000.00
e.	Street Lighting	18,000.00
Motion Carried		$166,000.00

Article 8. John L. Gilman made the motion, seconded by Joseph Agri, that the Town raise and appropriate Fifteen Thousand Dollars($15,000.00) for Public Welfare as follows:

a.	General Assistance	$ 15,000.00

Motion carried.

Article 9. Francis DeFelice made the motion, seconded by John L. Gilman, that the article be accepted as read. Virginia Banks made an amendment to the motion, seconded by Roger Libby, that the Librarian's salary be increased by $200.00, thereby bringing the appropriation up to $2,300.00. Amendment was carried. The motion that the Town raise and appropriate Two Thousand, Three Hundred Dollars ($2,300.00) for the Milton Free Library at Milton Mills was carried.

Article 10. Glenn Stewart made the motion, seconded by Roger Libby, that the Town raise and appropriate Five Hundred Dollars ($500.00) for Patriotic Purposes as follows:

a.	Memorial Day Activities	$ 500.00

Motion carried.

Article 11. John L. Gilman made the motion, seconded by William Canney, that the Town raise and appropriate the sum of Twenty-Six Thousand, Two Hundred Thirty-Two dollars ($26,232.00) for Recreation as follows:

a.	Parks and Recreation	$ 10,232.00
b.	Town Beach	14,000.00
c.	Playground & Ball Field at Milton Mills	2,000.00
Motion carried.		$ 26,232.00

Article 12. John L. Gilman made the motion, seconded by James Barrett, that the Town raise and appropriate the sum of Two Thousand, Two Hundred Dollars ($2,200.00) for Public Services as follows:

a. Hydrants	$ 2,200.00

Motion carried.

Article 13. Glenn Stewart made the motion, seconded by John L. Gilman, that the Town raise and appropriate the sum of Forty-Seven Thousand Dollars ($47,000.00) for insurance. Motion carried.

Article 14. Victor Joos made the motion, seconded by Frederic Russell, that the Town authorize the withdrawal from the Revenue Sharing Fund established under the provisions of the State and Local Assistance Act of 1972 for the use as set-offs against budgeted appropriations for the following specific purposes and in the amounts indicated herewith.

a. Street Lighting	$ 10,000.00
b. Town Landfill	10,000.00
Motion carried.	$ 20,000.00

Article 15. Victor Joos made the motion, seconded by John L. Gilman, that the Selectmen hire on notes of the Town a sum of money necessary to pay current expenses in anticipation of taxes of 1987 and to raise and appropriate Five Thousand Dollars ($5,000.00) to cover interest associated with above. Motion carried.

Article 16. Victor Joos made the motion, seconded by John L. Gilman, that the Town raise and appropriate the sum of One Hundred Seventy-Five Thousand, Two Hundred and Ninety Eight Dollars and Thirty-Six cents ($175,298.36) for Sewer Expenses as follows:

a. Payment of State Bond (to be repaid by State of NH)	$125,298.36
b. Operating Costs	24,000.00
c. Town's Share of FMHA Loan (to be raised by taxes)	26,000.00
Motion carried.	$175,298.36

Article 17. John L. Gilman made the motion, seconded by Virginia Banks, that the Town raise and appropriate the sum of Thirty-Two Thousand Dollars ($32,000.00) to construct a sidewalk along the total length of Charles. This appropriation is contingent upon the full funding of the Milton Community Development Block Grant, Phase 2. The amount of the Federal Matching Funds is Ninety-Six Thousand Dollars ($96,000.00) Motion carried.

Article 18. Glenn Stewart made the motion, seconded by Frederic Russell, that the Town authorize the Board of Selectmen to make application for and to receive and spend in the name of the Town such advances, Grants-in-aid, or other funds for Town purposes as may now or hereafter be forthcoming from Federal, State, Local or Private Agencies that would be of benefit to the Town. Motion carried.

Article 19. John Gilman made the motion, seconded by Richard Kalway, that the article be adopted as read. Hervey Tanner made an amendment, seconded by Joseph Agri, to change the name from Road Agent to Director of Public Works and make the position elective. By a count of orange voting cards, the count

was "for" 95 votes, "against" 87 votes. Vote was challenged, so there was a recount. In the recount, there were "for" 105 votes, "against" 89 votes. The motion that the Town change the position of Road Agent to Director of Public Works and make the position elective in 1988; in addition, a Department of Public Works would be created and the Director of Publice Works would be responsible for Town roads, Storm drainage and the operation of the Landfill and Septic Disposal; whenever requested the would assist all other Town Boards and Commissions with maintenance and care of public buildings and Town properties such as sewers, Water Treatment Plant, Parks and Recreation, Town Beach, Water Commission and would bill respective Boards, Departments and Precincts accord ingly; situations may develop when special duties may be requested by Selectmen was passed.

Article 20. Glenn Stewart made the motion, seconded by Francis DeFelice, that the article be approved as read. Elaine Ling requested that the vote be by secret ballot and presented the Moderator with the request signed by seven voters of the Town. Hervey Tanner made the motion, seconded by Joseph Agri, that the article be postponed indefinitely. Motion to change the Office of Police Chief from an elective to an appointive position on March 8, 1988 was postponed indefinitely.

Article 21. Glenn Stewart made the motion, seconded by John L. Gilman, that because considerable amounts of money are involved in the overall operation of the Town and Sewer Project, professional Auditors will continue to be contracted and that Town Auditors be removed from the 1988 Town Meeting Ballot. Motion carried.

Article 22. Glenn Stewart made the motion, seconded by Frederic Russell, that the article be adopted as read. Douglas Shute made an amendment to include the schools in the subject matter; Mary Current seconded the motion. Amendment carried. The motion to have the Moderator appoint a Capital Improvement Plan Committee which will work with Milton Planning Board; the Committee will discuss future needs and plans with the Road Agent, Fire Chiefs, Water and Sewer Commissioners, Police Chief, Health Officer, Parks and Recreation Commission, Selectmen, and School Board, was carried.

Article 23. Glenn Stewart made the motion, seconded by Roger Libby, that the Town vote to waive the fee to be charged for a permit to register one motor vehicle owned by any person who has been captured and incarcerated for 30 days or more while serving in a qualifying war or armed conflict as defined in RSA 72:28, and who was honorably discharged provided the person has provided the Town or Town Clerk with a satisfactory proof of circumstances. Motion carried.

Article 24. Glenn Stewart made the motion, seconded by Frederick Russell, that the Town vote to instruct the Town's Representatives to the Court to take all necessary measures to insure that no low-level radioactive waste from the Seabrook nuclear plant shall be stored or disposed of within this Town of Milton unless and until the proposed site of the proposed storage or disposal has been approved by the voters of the Town at the annual Town Meeting. Motion carried.

Article 20. Joseph Agri made the motion, seconded by Patricia Agri, to reconsider Article #20. Motion carried. By secret ballot vote, the motion to change the Office of Police Chief from an elective to an appointive position on March 8, 1988 was "yes" 46 votes, "no " 140 votes;the Police Chief will remain an elective position.

Article 25. Richard Kalway made the motion, seconded by Frederic Russell, that the Bolan Road be accepted as a Town approved road; Bolan Road being from Route 16 to Northeast Pond Road or from Route 16 up to that point where an easement for right of passage can't be obtained. Motion carried.

Article 26. Richard Kalway made the motion, seconded by Frederic Russell, that the Town raise and appropriate Twenty-Five Thousand Dollars ($25,000.00) to begin construction on Bolan Road at the easterly line of the Soucy Property. Motion carried.

Article 27. Glenn Stewart made the motion, seconded by Francis DeFelice, that the Town accept Kingsbury Road as a Class V Road with a 50-foot right-of-way. The road begins north of the Vachon Apartments and extends easterly and southerly returning to Route 16 south of Vachon Apartments. Motion carried.

Article 28. Richard Kalway made the motion, seconded by Jacqueline Kalway, that the Town raise and appropriate Fifteen Thousand Dollars ($15,000.00) to begin construction of Kingsbury Road. Motion carried.

Article 29. Rodney Woodill made a motion, seconded by Roland Appleton, to raise and appropriate a 10% pay increase across the board for all Police Department personel in addition to present raises. Motion was denied.

Article 30. Douglas shute made the motion, seconded by Rodney Woodill, to accept the article as read. The motion to have all Town Departments prepare and submit all budgets by line item and to be voted on the voters was denied.

Article 31. Rodney Woodill made the motion, seconded by Douglas Shute, that the Town raise and appropriate the price of a cruiser per state bid of Twelve Thousand, Two Hundred and Twenty-Two Dollars ($12,222.00) and Three Thousand, Three Hundred and Seventy Dollars ($3,370.00) for maintenance and operation cost. Motion was denied.

Article 32. Rodney Woodill made the motion, seconded by Steve Peterson, to raise and appropriate the sum of Fifteen Thousand, Forty Dollars ($15,040.00) to pay the salary of a full-time Officer and necessary benefits, to be hired by a Police Oral Board. The motion was denied.

Article 33. Scott Berry made the motion, seconded by Rodney Woodill, that the article be accepted as read. Scott Berry made the the motion, seconded by Ronald Peterson, to amend the main motion by changing the $3,000.00 to $100.00 and Capital Reserve Fund to Capital Improvement Fund. Amendment carried. The motion that any land developments approved by the Planning Board shall be strictly adhered to; any deviations shall result in a fine of not less than One Hundred Dollars ($100.00) per day without the Planning Board's or Board of Adjustment's permission; said monies

goes into the Capital Improvement Fund was denied.

Article 34. Scott Berry made the motion, seconded by Timothy Corbett, that the Town adopt the BOCA Building Codes. Motion was denied.

Article 35. Douglas Shute made the motion, seconded by Rodney Woodill, that the article be adopted as read. Mr. Shute made an amendment to his motion, seconded by Scott Berry, that the words "Capital Reserve Fund" be changed to "Capital Improvement Fund." The amendment was carried. The motion that the Town of Milton adopt a One Thousand Dollar ($1,000.00) per single unit developer fee which will go into Capital Improvement Fund to offset any cost to any Municipal Department, excluding the Sewer and Water Departments was denied.

Article 36. Hervey Tanner made the motion, seconded by Joan T. Ball, that the article be adopted as read. Rachel Pugh made the amendment, seconded by Joan T. Ball, to change "from New Bridge Road to Rachel Pugh's Property" approximately 1800' to "from New Bridge Road through Rachel Pugh's Property,"approximately 2800'. Admendment carried. An amendment was made by Glenn Stewart, seconded by Elaine Ling, that the road by laid out with a 50' right-of-way. Amendment was made by Thomas Merry, seconded by Joseph Agri, to change from a 50' right-of-way to a 40' right-of-way. Amendment to the amendment carried. Amendment carried.

Article 37. Hervey Tanner made the motion, seconded by Richard Kalway, that the article be adopted as read. Harvey Tanner made an amendment, seconded by Richard Kalway, to add that the road be laid a 40' right-of-way. Amendment carried. The motion that the Town accept St. James Ave., from the end of the existing pavement on St. James Ave. to Rocky Point Road, approximately 1800 ft; the road to be laid out with a 40' right-of-way; the intentions of Joan T. Ball and Robert B. Ball are to upgrade the road mentioned in this article; they are willing to spend up to $10,000.00 in materials and labor for the improvement on St. James Ave., was passed.

Article 38. Victor Joos made the motion, seconded by John L. Gilman, that the Town authorize the Selectmen to transfer tax liens and to convey property acquired by Tax Collector's Deed at public auction or advertised sealed bids or as justice may require. Motion carried.

Article 39. Victor Joos made the motion, seconded by Glenn Stewart, that the Town authorize the Town's sale in 1950-51 of the Hurd land, also known as the Nellie Varney Place to Charles L. Henderson. Motion carried.

Article 40. Victor Joos made the motion, seconded by Roger Libby, that the article be adopted as read. Joseph Agri made an amendment, seconded by Roger Libby, to delete "by sealed bid." Amendment carried. The motion to have the Town authorize the Selectmen to sell by public auction any unused land owned by the Town was carried.

Article 41. Roger Libby made the motion, seconded by John L. Gilman, that the Town authorize the Selectmen to sell surplus

equipment to the highest bidder. Motion carried.

Article 42. Mary Current made the motion, seconded by Stella Veno, that the meeting be adjourned. Meeting was declared adjourned by Moderator, Donavon C. Current, at 11:15 P.M.

A true record, attest: ISABELLE H. ELDRIDGE
Town Clerk

A true copy of record, attest: ISABELLE H. ELDRIDGE
Town Clerk

Article 36 continued. The motion to accept Micah Terrace from New Bridge Road through Rachel Pugh's property, approximately 2800' with a 40' right-of-way; the intentions of Joan T. Ball and Robert B. Ball are to upgrade the road mentioned in this article; they are willing to spend up to $10,000.00 in materials and labor for the improvement on Micah Terrace, was passed.

A true record, attest: ISABELLE H. ELDRIDGE
Town Clerk

A true copy of record, attest: ISABELLE H. ELDRIDGE
Town Clerk

TOWN WARRANT

Warrant for 1988 Town Meeting - State of New Hampshire

To the Inhabitants of the Town of Milton, County of Strafford in said State, qualified to vote in Town Affairs:

You are hereby notified to meet at the Town House in said Town on Tuesday, the eighth of March next at ten o'clock in the Forenoon with polls not closing before seven o'clock in the evening to act on the following subject:

1. "To bring in your ballots for Town Officials and question on five member Board of Selectmen"

ARTICLES OF BUSINESS, WEDNESDAY EVENING, MARCH 9, 1988 AT 7:00 P.M. AT NUTE HIGH SCHOOL GYMNASIUM.

1. To see if the voters of the Town of Milton will vote to raise and appropriate the sum of One Hundred Seventy-Five Thousand Thirty-Eight Dollars ($175,038.00) and authorize the usual and customary activities identified by line in the Safety portion of the budget.

	1988	1987 Budget	1987 Actual
a. Police	80,978.00	74,143.00	76,776.57
b. Animal Control	2,500.00	new	---
c. New Officer	14,500.00	new	---
d. Strafford Dispatch	2,500.00	1,680.00	1,680.00
e. Cruiser	7,260.00	"1st of 3 annual payments"	
f. Street Lights	18,000.00	16,000.00	18,989.81
g. Public Health	1,000.00	500.00	1,314.09
h. Civil Defense	100.00	200.00	---
i. Bldg & Code Insp.	10,000.00	1,000.00	275.00
j. Fire Department	30,000.00	27,000.00	27,234.54
k. Ambulance	5,000.00	4,500.00	5,407.01
l. Hydrants	3,200.00	2,200.00	2,200.00
	$175,038.00	$127,223.00	$133,877.02

2. To see if the voters of the Town of Milton will vote to raise and appropriate Two Hundred Eighty-Three Thousand One Hundred Twenty-Five Dollars ($283,125.00) and authorize the usual and customary activities identified by line in the General Government portion of the budget.

a. Town Officers	63,000.00	43,500.00	43,384.90
b. Town Officers Exp	28,000.00	24,000.00	22,108.08
c. Elections & Reg	2,500.00	1,200.00	1,073.33
d. Planning Board	10,000.00	5,000.00	3,254.71
e. Strafford Regional	2,000.00	1,877.00	1,877.00
f. Legal	4,000.00	3,500.00	4,875.92
g. Tax Anticipation	6,000.00	5,000.00	7,307.23
h. Board of Adjust	500.00	150.00	151.65

i. Audit	4,500.00	4,500.00	4,500.00
j. Blue Cross	25,000.00	15,000.00	14,135.78
k. Vital Statistics	125.00	125.00	125.00
l. Library MM	2,500.00	2,100.00	2,300.00
m. Public Welfare	15,000.00	15,000.00	20,705.31
n. Memorial Day	1,000.00	500.00	500.00
o. Appraisal	50,000.00	5,000.00	5,397.50
p. Rural Dist Health	10,000.00	9,383.00	9,383.20
q. Insurance	55,000.00	47,000.00	49,357.50
r. Comm. Action	4,000.00	4,000.00	4,000.00
	$283,125.00	$186,835.00	$194,437.11

3. To see if the voters of the Town of Milton will vote to raise and appropriate Five Hundred Twenty-Eight Thousand Eight Hundred Thirty-One Dollars ($528,831.00) and authorize the usual and customary activities identified by line in the Public Works portion of the budget.

a. Bldg Maintenance	10,000.00	10,500.00	5,073.02
b. Cemeteries	600.00	600.00	599.02
c. Landfill	40,000.00	30,000.00	39,751.49
d. Summer Highway	155,000.00	60,000.00	85,227.91
e. Winter Highway	80,000.00	60,000.00	71,040.52
f. Equipment Repair	10,000.00	12,000.00	14,239.73
g. Sidewalks	1,000.00	new	---
h. Oiling	---	16,000.00	11,970.02
i. Sewer(State Sh)	126,231.00	125,298.36	125,807.66
j. Payback(Local Sh)	42,000.00	24,000.00	---
k. Oper Cost User	40,000.00	26,000.00	13,602.91
l. Town Beach	14,000.00	14,000.00	15,733.62
m. Parks & Rec	10,000.00	10,232.00	6,029.42
n. Boland Rd.		25,000.00	6,057.54
o. Kingsbury Drive		15,000.00	
p. Village Roads			41,084.33
	$528,831.00	$428,630.36	$436,217.25

4. To see if the voters of the Town of Milton will vote to raise and appropriate Seventy Thousand Dollars ($70,000.00) for a new highway truck with plows and wing and a grader.

a. Highway Truck	50,000.00		
b. Grader	20,000.00		
c. Loader		76,850.00	76,850.00
	$ 70,000.00	$ 76,850.00	$ 76,850.00
TOTALS	$1,056,994.00	$819,538.36	$841,381.38

5. To see if the Town will vote to raise and appropriate the sum of One Hundred Ten Thousand Dollars ($110,000.00) for the purchase of a new fire truck, and to authorize the issuance of not more than One Hundred Ten Thousand Dollars ($110,000.00) of bonds or notes and to authorize the Town officials to issue and negotiate such bonds or notes and to determine the rate of interest thereon. (2/3 Ballot vote required)

6. To see if the voters will authorize the appointment of a deputy treasurer.

7. To see if the voters of the Town of Milton wish to hold Town Meeting for action on the warrant on Saturday beginning in 1989 and thereafter.

8. To see if the Town of Milton wishes to release any interest or claim to a sixty-one foot strip of drive next to house owned by Mary and Cosmo Cardinale on Kingsbury Drive.

9. To see if the Town of Milton will authorize the Selectmen to issue occupancy permits for new, renovated, and converted dwellings after inspection of the same to insure that all provisions of zoning ordinance and Life Safety code have been met and establish fines or penalties for failure to comply.

10. To see if the Town of Milton wishes to adopt by reference NH Flood Plain Management ordinance so that home owners within the flood plain can acquire National Flood Plain Insurance [Required for disaster relief, by many banks, & VA loans].

11. To see if the voters of the Town of Milton will vote to accept Tierra Drive and confer that name as official.

12. To see if the voters of the Town of Milton will vote to accept Collidge Drive to the end of pavement - approximately 1/2 mile.

13. To see if the voters of the Town of Milton will adopt the provisions of RSA 80:58-86 for a real estate tax lien procedure. These statutes provide that tax sales to private individuals for nonpayment of property taxes on real estate are replaced with a real estate tax lien procedure under which only a municipality or county where the property is located or the state may acquire a tax lien against land and buildings for unpaid taxes.

14. To see if the voters of the Town of Milton will vote to establish a Capital Reserve Fund in accordance with the provisions of RSA 35, as amended to be held in custody by the Trustees of the Trust Funds by depositing to this Fund the unexpended funds of the Appraisal line from the General Government budget as of December 31, 1988 and these funds dedicated toward future costs of reappraisal of the real estate in the Town of Milton.

15. To see if the Town will authorize the Board of Selectmen to make application to receive and spend in the name of the Town grants from federal, state, local and private agencies.

16. To see if the Town will vote to establish a capital reserve fund to be known as the Sewer System Improvement Capital Reserve Fund to defray costs of capital improvements, planning, and other costs associated with potential expansion and repairs or renovations to the Milton Sewer System; and to designate the Milton Sewer Commision as agents of the funds; and to further raise and appropriate the sum of Ten Thousand Dollars ($10,000.00) to be placed in this fund. The appropriation of funds by this article shall be set by all funds received as connection fees under the Milton sewer system regulations and the amount of this appropriation shall be adjusted to reflect increases or decreases based on actual fees received.

17. To see if the Town will vote to authorize the Selectmen to accept a Recreation and Conservation Lease Agreement from the New Hampshire Water Resources Council to a portion of land at the Milton Three Ponds Dam site owned by the Council.

18. To see if the Town will vote to authorize the Selectmen to enter into a lease-purchase agreement for a backhoe for the Department of Public Works - funds coming out of summer and winter highway budgets.

19. To see if the Town will authorize the establishment of a capital reserve fund (pursuant to RSA Chapter 35) for the future revaluation of the Town allocating the unused portion of $50,000 line item for this purpose.

20. To see if the voters of the Town of Milton wish to make the position of Public Works Director appointive.

21. To see if the Town will vote to require that articles in the warrant appropriating money contain three side by side listings: the amount budgeted previous year; the amount spent previous year; and amount requested in the new fiscal year. (By Petition)

22. Are you in favor of doing away with the position of Town administrator? (By Petition)

23. Are you in favor of combining both the Water and Sewer Departments into one department? (By Petition)

24. Are you in favor of putting a 5 per cent (5%) cap on the 1988 Milton Town Budget? (By Petition)

25. Are you in favor to have the Town of Milton adopt a One Thousand Dollar ($1,000.00) per single unit developer fee which will go into a Capital Reserve Fund to offset any cost to any Municipal Department, excluding the Sewer and Water Departments. (By Petition)

26. To see if the Town will adopt the provisions of the proposed new landfill regulations.

27. To see if the Town will vote to authorize the Selectmen to sell surplus equipment to the highest bidder.

28. To see if the Town of Milton will discontinue summer and winter maintenance of the "Bridle Path Rd" from Rose Hopkins property to the Wakefield Town line. (the end of Branch Hill Rd.)

29. To transact any other business that may legally come before this meeting.

GLENN W. STEWART
JOHN L. GILMAN
FRANCIS X. DE FELICE
Selectmen of Milton, N.H.

TOWN CLERK'S REPORT
1987

MOTOR VEHICLE PERMITS

Motor Vehicle Registrations issued in 1987	$183,367.00
PAID TREASURER	183,367.00

DOGS

Received from Dog Licenses	2,271.00
Paid Isabelle H. Eldridge, fees	235.00
PAID TREASURER	2,036.00

FILING FEES

Received from Filing Fees (Town Meeting)	10.00
PAID TREASURER	10.00

MARRIAGE LICENSE FEES

Marriage Licenses (28)	364.00
PAID TREASURER	364.00

BOATS

Received from Boat Taxes (Town)	262.90
PAID TREASURER	262.90
Received from Boat Registrations (State of N.H.-MV)	356.00
PAID TREASURER	356.00

DOG PENALTIES

Received from Dog Penalties	65.00
PAID TREASURER	65.00

CIVIL PENALTIES FOR BAD CHECKS

Received from Civil Penalties for Bad Checks	90.00
PAID TREASURER	90.00

RECOUNT OF VOTES

Received from Recount of Votes (Town Meeting)	10.00
PAID TREASURER	10.00

3M COPIER FEES

Received from 3M Copier Fees (1987)	21.45
PAID TREASURER	21.45

ISABELLE H. ELDRIDGE
Town Clerk

TOWN BUDGET

Estimates of Revenues and Expenditures for the Ensuing Year January 1, 1988 to December 31, 1988. Compared with Estimates and Actual Revenue, Appropriations and Expenditures of the Previous Year January 1, 1987 to December 31, 1987.

	Estimated Revenue Previous Fiscal Year 1987	Actual Revenue Previous Fiscal Year 1987	Estimated Revenue Ensuing FiscalYear 1988
SOURCES OF REVENUE			
From Local Taxes			
Resident Taxes	$ 19,000.00	$ 19,860.00	$ 20,000.00
Yield Taxes	5,000.00	637.25	5,000.00
Interest & Penalties on Taxes	20,000.00	18,086.07	20,000.00
Boat Tax	300.00	262.90	300.00
Current Use Fee		6.00	6.00
Current Use Penalties		13,800.00	10,000.00
Intergovernmental Revenues - State			
Shared Revenue - Block Grant	115,000.00	111,072.10	115,000.00
Highway Block Grant	45,225.67	31,454.13	35,000.00
Intergovernmental Revenues - Federal			
Sewer	125,298.36	125,298.00	126,231.00
Charges for Services			
Income from Departments	3,000.00	2,327.72	2,000.00
Town Beach	10,000.00	14,351.35	14,000.00

Ambulance	1,500.00	1,955.00	2,000.00
Bad Check Fees		120.00	
Copier Fees		21.45	
Licenses and Permits			
Motor Vehicle Permit Fees	150,000.00	182,813.00	200,000.00
Dog Licenses	2,100.00	2,271.00	2,300.00
Business Licenses,Permits & Filing Fees	5,000.00	21,723.70	22,000.00
Dog Fines	100.00	65.00	100.00
Miscellaneous Revenues			
Interest on NOW Account	9,000.00	12,407.76	12,000.00
Sale of Town Property	2,000.00	12,461.00	
Refunds		348.00	
Income from Sewer Department	24,000.00	21,299.34	40,000.00
TOTALS	$536,524.03	$592,640.77	$625,937.00

	1987 Appropriation	1987 Spent	1988 Appropriation
Town Officers' Salaries	$ 43,500.00	$ 43,384.90	$ 63,000.00
Town Officers' Expenses	24,000.00	22,108.08	[illegible]8,000.00
Election & Registration Expenses	1,200.00	1,073.33	2,500.00
Cemeteries	600.00	599.02	600.00
Government Buildings	10,500.00	5,073.02	10,000.00
Reappraisal of Property	5,000.00	5,397.50	50,000.00
Planning & Zoning	1,000.00	3,254.71	10,000.00
Legal Expenses	3,500.00	4,875.92	4,000.00
Board of Adjustment	150.00	151.65	500.00
Strafford Regional Planning	1,877.00	1,877.00	2,000.00
Audit	4,500.00	4,500.00	4,500.00

Police Department	74,143.00	76,776.57	80,978.00
Animal Control			2,500.00
Additional Police Officer			14,500.00
Strafford County Dispatch	1,680.00	1,680.00	2,500.00
Fire Department	27,000.00	27,234.54	30,000.00
Civil Defense	200.00		100.00
Building Inspection	1,000.00	275.00	10,000.00
Highways - Summer	60,000.00	85,227.91	155,000.00
Highways - Winter	60,000.00	71,040.52	80,000.00
Bolan Rd.	25,000.00	6,057.54	
Kingsbury Dr.	15,000.00		
Roads		41,084.33	
Equipment & Expenses	12,000.00	14,239.73	10,000.00
Oiling	16,000.00	11,970.02	
Street Lighting	18,000.00	18,989.81	18,000.00
Landfill	30,000.00	39,751.49	40,000.00
Health	500.00	1,314.09	1,000.00
Ambulance	4,500.00	5,407.01	5,000.00
Vital Statistics	125.00	83.50	125.00
Blue Cross/Blue Shield	15,000.00	14,135.78	25,000.00
Strafford County Community Action	4,000.00	4,000.00	4,000.00
Rural District Health Council	9,383.20	9,383.20	10,000.00
General Welfare	15,000.00	20,705.31	15,000.00
Library	2,300.00	2,300.00	2,500.00
Parks & Recreation	10,232.00	6,029.42	10,000.00
Patriotic Purposes	500.00	500.00	1,000.00
Town Beach	14,000.00	15,733.68	14,000.00
Milton Mills Ball Field	2,000.00	114.50	
Interest Expense - TAN	5,000.00		6,000.00
Interest		7,307.23	

Highway Equipment	76,850.00	76,850.00	
Cruiser			7,260.00
Grader			20,000.00
Fire Truck			120,000.00
Highway Truck			50,000.00
Hydrants	2,200.00	2,200.00	3,200.00
Sewer	50,000.00	31,279.81	82,000.00
Sewer	125,298.36	125,807.66	126,231.00
Insurance	47,000.00	49,357.50	55,000.00
Charles St. Sidewalk	32,000.00		
Vachon Dr.	12,446.99*	10,882.56	
Office Building	29,000.00*	29,000.00	
Sidewalks			1,000.00
TOTALS	$ 851,738.56	$ 899,013.84	$ 1,176,994.00

*Carried over from 1986

STATEMENT OF APPROPRIATIONS AND TAXES ASSESSED

Town Officers' Salaries	$ 43,500.00
Town Officers' Expenses	24,000.00
Election & Registration Expenses	1,200.00
Cemeteries	600.00
Government Buildings	10,500.00
Reappraisal of Property	5,000.00
Planning & Zoning	1,000.00
Legal Expenses	3,500.00
Strafford Regional Planning	1,877.00
Board of Adjustment	150.00
Audit	4,500.00
Police Department	74,143.00
Fire Department	27,000.00
Civil Defense	200.00
Building Inspections	1,000.00
Strafford County Dispatch	1,680.00
Highways - Summer	60,000.00
Highways - Winter	60,000.00
Highway Expenses & Equipment	12,000.00
Street Lighting	18,000.00
Oiling	16,000.00
Landfill	30,000.00
Health Department	500.00
Ambulance	4,500.00
Vital Statistics	125.00
Blue Cross/Blue Shield	15,000.00
Rural District Health	9,383.20
Strafford County Community Action	4,000.00
General Welfare	15,000.00
Library	2,300.00
Parks & Recreation	10,232.00
Patriotic Purposes	500.00
Town Beach	14,000.00
Milton Mills Ball Field	2,000.00
Interest Expense	5,000.00
Highway Equipment	76,850.00
Hydrant Rental	2,200.00
Sewer Project	125,298.36
Sewer Project	24,000.00
Sewer Project	26,000.00
Insurance	47,000.00
Charles St. Sidewalk	32,000.00*
Kingsbury Drive	15,000.00
Bolan Rd.	25,000.00
TOTAL TOWN APPROPRIATIONS	$ 851,738.56
*Work will not be done	- 32,000.00
	$ 819,738.56

Less: Estimated Revenues	
Resident Taxes	$ 19,260.00
Yield Taxes	5,000.00
Interest & Penalties on Taxes	20,000.00
Boat Tax	300.00
Shared Revenue - Block Grant	38,568.00
Highway Block Grant	45,226.00
Sewer Project	125,298.00
Motor Vehicle Permit Fees	150,000.00
Dog Licenses	2,100.00
Business Licenses, Permits & Filing Fees	5,000.00
Dog Fines	100.00
Income from Departments	3,000.00
Town Beach	10,000.00
Ambulance	1,500.00
Interest on NOW Account	9,000.00
Sale of Town Property	2,000.00
Sewer Project	24,000.00
Revenue Sharing Fund	20,000.00
Fund Balance	45,006.00
TOTAL REVENUES AND CREDITS	$ 525,358.00
Net Town Appropriations	294,380.00
Net School Tax Assessment	1,603,343.00
County Tax Assessment	190,652.00
TOTAL OF TOWN, COUNTY & SCHOOL	$ 2,088,375.00
Deduct Total Business Profits Tax	- 72,504.00
Add War Service Credits	19,000.00
Add Overlay	4,902.00
PROPERTY TAXES TO BE RAISED	$ 2,039.773.00
Property Taxes to be raised	$ 2,039,773.00
Milton Water Precinct	35,043.00
Milton Mills Fire Precinct	9,284.00
TOTAL TAXES	$ 2,084,100.00
Less War Service Credits	19,000.00
TOTAL TAX COMMITMENT	$ 2,065,100.00

COMPARATIVE STATEMENT OF APPROPRIATIONS AND EXPENDITURES
FISCAL YEAR ENDING DECEMBER 31, 1987

	Appropriations	Receipts	Available	Expenditures	Balance	Overdraft
Town Officers' Salaries	$43,500.00	$	$43,500.00	$43,384.90	$ 115.10	$
Town Officers' Exp.	24,000.00		24,000.00	22,108.08	1,891.92	
Election & Registration	1,200.00	90.00	1,200.00	1,073.33	126.67	
Cemeteries	600.00		600.00	599.02	.98	
Government Buildings	10,500.00		10,500.00	5,073.02	5,426.98	
Property Reappraisal	5,000.00		5,000.00	5,397.50		397.50
Planning Bd.	1,000.00	16,035.00	1,000.00	3,254.71		2,254.71
Legal Expenses	3,500.00	348.00	3,848.00	4,875.92		1,027.92
Board of Adjustment	150.00	60.00	150.00	151.65		1.65
Police Department	74,143.00	1,525.00	74,143.00	76,776.57		2,633.57
Fire Department	27,000.00	364.24	27,358.24	27,234.54	123.70	
Civil Defense	200.00		200.00		200.00	
Building Inspection	1,000.00		1,000.00	275.00	725.00	
Highways - Summer	60,000.00	142.20	60,142.20	85,227.91		25,085.71
Highways - Winter	60,000.00		60,000.00	71,040.52		11,040.52
Highway Equipment Exp.	12,000.00		12,000.00	14,239.73		2,239.73
Oiling	16,000.00		16,000.00	11,970.02	4,029.98	
Street Lighting	18,000.00		18,000.00	18,989.81		989.81
Boland Rd.	25,000.00		25,000.00	6,057.54	18,942.46	
Kingsbury Drive	15,000.00		15,000.00		15,000.00	
Roads				41,084.33		41,084.33
Landfill	30,000.00	50.00	30,000.00	39,751.49		9,751.49
Health Department	500.00		500.00	1,314.09		814.09
Ambulance	4,500.00	1,955.00	4,500.00	5,407.01		907.01
Vital Statistics	125.00		125.00	83.50	41.50	
Blue Cross/Blue Shield	15,000.00		15,000.00	14,135.78	864.22	

General Welfare	15,000.00	318.95	15,000.00	20,705.31		5,705.31
Library	2,300.00		2,300.00	2,300.00		
Parks & Recreation	10,232.00		10,232.00	6,029.42	4,202.58	
Patriotic Purposes	500.00		500.00	500.00		
Town Beach	14,000.00	14,351.35	14,000.00	15,733.68		1,733.68
Ball Field (MM)	2,000.00		2,000.00	114.50	1,885.50	
Interest	5,000.00	12,407.76	5,000.00	7,307.23		2,307.23
Hydrants	2,200.00		2,200.00	2,200.00		
Strafford Regional Planning	1,877.00		1,877.00	1,877.00		
Audit	4,500.00		4,500.00	4,500.00		
Strafford County Dispatch	1,680.00		1,680.00	1,680.00		
Rural District Health	9,383.20		9,383.20	9,383.20		
Strafford County Community Action	4,000.00		4,000.00	4,000.00		
Highway Equipment (new)	76,850.00		76,850.00	76,850.00		
Sewer	125,298.36	125,298.00	125,298.36	125,807.66		509.30
Sewer	50,000.00	21,249.34	50,000.00	31,279.81	18,720.19	
Insurance	47,000.00		47,000.00	49,357.50		2,357.50
Vachon Drive	12,446.99*		12,446.99*	10,882.56	1,564.43	
New Office Building	29,000.00*		29,000.00*	29,000.00		
Charles St. Sidewalk	32,000.00**		32,000.00**		32,000.00	
	$ 851,738.56	$ 194,194.84	$894,033.99	$899,013.84	$105,861.21	$110,841.06

*Carried over from 1986
**Work not done

UNREDEEMED TAXES FROM TAX SALE
1986 - DECEMBER 31, 1987

	1986	1985
American Technology Corp	$ 157.21	$
Anderson, Clayton & Edith	264.71	142.15
Ayers, Stephen	331.61	
Bacon, William & Laurie	879.51	
Bassett, Robert & Beverly	623.31	
Bilodeau, Richard & Barbara	691.51	
Blaisdell, Nat & June	9.02	
Bolton, Charles	238.17	129.56
Brock, Alan & Dorothy	1,234.22	
Brown, Arthur & Nancy	231.93	
Butler, George & Ellen	224.23	
Ciccotelli, Paul	429.22	1,232.86
Ciccotelli, Paul	359.34	486.02
Collins, Warren & Lorrette	826.85	799.20
Ellis, David & Susan	632.20	
Ellis, James	950.08	
Estes, Albert, Kim, & Elizabeth	444.28	
Farrington, Richard Jr.	413.02	
Ferland, Emil R., Sr.	84.92	
Ferrara, Stanley & Marie	130.07	137.99
Foster, Richard B.	282.05	
Hagemike, Anthony & Catherine	204.79	
Hardy, Richard & Elizabeth	303.02	
Hedegard, Howard Jr. & Linda	550.62	
Horn, Clyde & June	468.96	
Huntress, Terri	856.65	884.77
Hutchins, Patricia	693.41	364.80
Iannone, Pasquale & Joan	1,206.18	
Isacoff, Max & Ann	23.53	
Johnson, Roland & Pauline	302.40	
Legere, Gerard & Regina	164.51	
Lirva, John	131.21	
McKenney, Susan	805.74	
Milton Land Corporation	273.73	
Miltonia Management	1,003.71	1,053.44
Miltonia Management	(1984)	1,050.74
Miltonia Management	126.40	135.41
Miltonia Management	(1984)	135.00
Morton, Cecile & Vickie	1,028.71	1,094.34
Pearce, Randall & Roberta		863.10
Perkins, Donald & Lorraine	343.58	26.28
Perry, Charles	360.15	
Perry, Ronald & Sandra		92.41
Ranson, Dennis & Ginny	134.13	
Reilley, Richard	591.33	
Reynolds, John & Linda	558.65	593.47
Reynolds, John & Linda	19.64	22.24

Roobian, Charles J.	$ 90.93	$ 94.10
Roseberry, Steven	16.51	
Russo, Raymond & Betty Mae	243.16	240.45
Sawyer, Ransom & Katherine	1,396.61	486.03
Seamans, Earl & Katherine	838.47	377.73
Slade, Robert & Jeanne	131.21	127.97
Smith, Harry Jr. & Tammy	301.01	
Tarmey, Kelly Anne	448.08	
Vachon, Thomas & Vivian	191.10	
Wallace, Sandra	1,617.34	1,686.94
Wallingford, Wayne & Mamie Trust	760.17	313.63
Wentworth, Merle & Sharon	649.48	952.91
Whitten, Willis	252.67	
Winton, Robert & Paula	786.40	780.50

SUMMARY OF TAX SALES ACCOUNTS
FISCAL YEAR ENDED DECEMBER 31, 1987

DR.

	Tax Sales on Account of Levies Of		
	1986	1985	Previous Years
*Balance of Unredeemed taxes-Beginning Fiscal Year		$57,822.00	$23,668.12
**Taxes Sold to Town During Current Fiscal Year	$55,141.72		
Interest Collected After Sale	1,134.32	7,177.46	8,773.27
Redemption Costs	461.05	948.94	705.33
Refunds			112.57
TOTAL DEBITS	$56,737.09	$65,948.40	$33,259.29

CR

Remittance to Treasurer During Year:			
Redemptions	27,272.75	44,429.97	22,424.56
Interest & Costs After Sale	1,595.37	8,126.40	9,478.60
Deeded To Town During Year	173.47		170.39
Unredeemed Taxes-End of Year	27,695.50	13,392.03	1,185.74
TOTAL CREDITS	$56,737.09	$65,948.40	$33,259.29

*These sums represent the total amount of Unredeemed Taxes, as of January 1, 1987 (July 1, 1987) from Tax Sales held in Previous Fiscal Years.

**Amount of Tax Sale(s) sold to town held during current fiscal year, including total amount of taxes, interest and costs to date of sale(s).

SUMMARY OF RECEIPTS

From Local Taxes:	
Property Taxes - 1987	$ 1,647,960.82
Resident Taxes - 1987	17,260.00
Interest on Property Tax	2,055.42
Resident Tax Penalties - 1987	49.00
Property Taxes - Previous Years	245,268.05
Resident Taxes - Previous Years	2,610.00
Yield Tax - Previous Years	637.25
Interest on Property Taxes - Previous Years	15,965.74
Resident Tax Penalties - Previous Years	250.00
Tax Sales Redeemed	113,327.65
Boat Taxes	262.90
Boat Registrations	356.00
Intergovernmental Revenues:	
State of NH - Block Grant	31,454.13
Highway Block Grant	111,072.10
Prevention	151.33
Sewer	125,298.00
	13,771.54
Refund	1.50
Tax Sales Redeemed	12,007.33
Licenses and Permits:	
Building Permits	5,364.70
Pistol Permits (Police)	314.00
Sub-division fees (Planning Bd.)	16,035.00
Filing fees	10.00
Motor Vehicle Permit Fees	182,813.00
Dog Licenses	2,271.00
Current Use Fees	6.00
Current Use Penalties	13,800.00
Copier Fees	21.45
Bad Check Charges	140.00
Marriage Licenses	364.00
Charges for Services:	
Income from Departments	
Fire Dept. - training	358.24
Fire Dept. - permits	6.00
Police Dept. - accident reports	615.00
Police Dept. - picture	6.00
Election & Registration - check lists	80.00
Highway - Summer - culvert	142.20
General Welfare reimbursement	300.00
Board of Adjustment	60.00
Landfill - septage fee	50.00
Town Beach	14,351.35
Ambulance	1,955.00

Refunds:	
Legal Damages (Kendall)	340.00
General Welfare	18.95
Legal Damages (Cooper, Hall)	8.00
Community Development	30,503.17
NOW Interest	12,407.76
Sale of Property	12,461.00
Sewer	21,249.34
Court (Police)	600.00
Blue Cross/Blue Shield (Williams)	779.88
Dog Nuisances	65.00
Loans	750,000.00
TOTAL RECEIPTS FROM ALL SOURCES	$ 3,407,254.80
Cash On Hand, Jan. 1, 1987	288,261.27
GRAND TOTAL	$ 3,695,516.07

SUMMARY OF PAYMENTS

General Government	
Town Officers' Salaries	$ 43,384.90
Town Officers' Expenses	22,108.08
Election & Registration Expenses	1,073.33
Cemeteries	599.02
Government Buildings	5,073.02
Reappraisal of Property	5,397.50
Planning & Zoning	3,254.71
Legal Expenses	4,875.92
Board of Adjustment	151.65
Strafford Regional Planning	1,877.00
Audit	4,500.00
Public Safety	
Police Dept.	76,776.57
Strafford County Dispatch	1,680.00
Fire Dept.	27,234.54
Building Inspection	275.00
Highways, Streets & Bridges	
Highway - Summer	85,227.91
Highways - Winter	71,040.52
Bolan Rd.	6,057.54
Roads	41,084.33
Equipment & Expenses	14,239.73
Oiling	11,970.02
Street Lighting	18,989.81
Sanitation	
Landfill	39,751.49
Health	
Health	1,314.09
Ambulance	5,407.01
Vital Statistics	83.50
Blue Cross/Blue Shield	14,135.78
Strafford County Community Action	4,000.00

Rural District Health Council	9,383.20
Welfare:	
General Welfare	20,705.31
Culture & Recreation:	
Library	2,300.00
Parks & Recreation	6,029.42
Patriotic Purposes	500.00
Town Beach	15,733.68
Milton Mills Ball Field	114.50
Debt Service:	
Payments on Tax Anticipation Notes	750,000.00
Interest Expense	7,307.23
Miscellaneous	
Highway Equipment	76,850.00
Hydrants	2,200.00
Sewer	31,279.81
Sewer	125,807.66
Insurance	49,357.50
Vachon Dr.	10,882.56
Office Buildings	29,000.00
Refunds	14,600.67
Payments to Precincts	44,327.00
Payments to State	873.57
Payment to Strafford County	190,652.00
Taxes Bought by Town	55,141.72
Payments to Schools	1,362,576.00
Community Development	30,890.55
Blue Cross/Blue Shield (Williams)	779.85
TOTAL PAYMENTS	$ 3,348,855.20
Cash on Hand Jan. 1, 1988	346,660.87
GRAND TOTAL	$ 3,695,516.07

Statement of Bonded Debt

FmHA

A. $514,500 Sewer Bond bearing an original issue date of November 17, 1987, maturing $17,150 on November 17 in each of the years 1988-2017.

B. $73,175 Sewer Bond bearing an original issue date of November 17, 1987, maturing $3000 on November 17, 1988, $2975 on November 17, 1989, and $2400 on November 17 in each of the years 1990-2017.

C. $917,325 State Aid Bonds - paid by N.H. to Milton who pays to N.H. Bond Bank, maturing $65,000 in each of the years 1988 and 1989, and $60,800 in each of the years 1990-2001, both inclusive of interest.

DETAILED STATEMENT OF PAYMENTS

TOWN OFFICERS' SALARIES

John Gilman, Selectman	$ 1,306.80
Glenn W. Stewart, Selectman	1,306.80
Frank X. DeFelice, Selectman	1,306.80
Victor J. Joos, Town Administrator	12,500.00
Victor J. Joos, Treasurer	4,320.00
Isabelle H. Eldridge, Town Clerk	6,141.96
Betty J. Hoff, Tax Collector	3,985.76
Anlene Thistle, Trustee of Trust Funds	993.16
Elaine J. Lord, Clerk	7,318.08
Dorothy M. Paey, Clerk	818.07
Carol L. Martin, Deputy Town Clerk	547.50
Carol L. Martin, Deputy Tax Collector	84.00
O.A.S.I.	2,755.97
	$ 43,384.90

TOWN OFFICERS' EXPENSES

Branham Publishing	$ 39.41
Cartographic Associates - tax map	724.75
Town of Conway - supplies	50.00
Durgin-Schofield Associates - map	4.50
I. Eldridge - registrations	4,987.50
I. Eldridge - expenses & supplies	771.98
Equity Publishing - law books	208.95
Farmington National & Savings Bank - box rent	25.00
Fosters Daily Democrat - adv.	136.50
Foster Press - Town Reports	2,588.00
Granite State Office Systems - repairs	612.00
Graves, R & R - books	132.00
Hillsborough County Probate	.50
B. Hoff - Resident Taxes	985.00
B. Hoff - Redeemed Tax	136.00
B. Hoff - Postage	31.02
B. Hoff - Expenses & Supplies	75.37
B. Hoff - Mileage	91.25
B. Hoff - Tax Sale	2,572.00
B. Hoff - Tax Collectors' Convention	258.65
IBM - repairs	103.75
Jefferson Printing	419.50
V. Joos - Mileage	233.00
V. Joos - Supplies & Postage	154.89
Lakeside True Value Hardware	136.74
E. Lord - Supplies	64.67
Loring, Short & Harmon - supplies	219.50
Lynprint	409.00

TOWN OFFICERS' EXPENSES (Continued)

Meaders	170.03
Milton Gardens	25.00
Milton Hardware	43.31
Milton Water District	38.35
National Market Reports	57.00
New England Telephone	602.71
NH Assn Assessing Officials	20.00
NH City & Town Clerks Assn.	12.00
NHGFOA	25.00
NH Municipal Association - dues	577.68
NH Municipal Secretaries Assn.	10.00
NH Resource Recovery Assn.	50.00
NH Tax Collectors Assn.	25.00
O.A.S.I.	17.58
Postmaster	936.00
Public Service of NH	1,302.60
Edw. Quimby - repairs	75.75
Register of Deeds	603.00
Rockingham County Probate	.50
Strafford County Probate	1.00
Glenn Stewart - Mileage & Postage	64.85
Therrien Electric	37.00
Tower Publishing	20.00
U.S. Postal Service - envelopes	360.00
U.S. Stamped Envelope Agency	481.50
S. Wentworth - cleaning	246.00
Wheeler & Clark - dog tags	107.77
E. White - Postage	10.86
S. Wentworth - Supplies	16.16
	$ 22,108.08

GOVERNMENT BUILDINGS

Milton Fire Station	
Barrett Excavating - sewer hookup	350.00
J. Lucier - painting	700.00
Rochester Door	704.70
Milton Mills Fire Station	
Milton Hardware - paint	269.61
Police Station	
Marbucco Corp. - door	191.80
Paey Construction - sewer hookup	390.00
S. Taatjes - wiring	215.00
Town House	
Public Service of NH	146.50

GOVERNMENT BUILDINGS (Continued)

Town Office : Early American - mail slot	30.00
Air Care	90.00
Barrett Excavating - hot top	280.00
Barrett Excavating - sewer hookup	1,015.00
D & D Contracting	287.06
Lakeside True Value Hardware - shelves	25.33
Milton Hardware	100.02
Northeast Office - bookcases	78.00
Therriens Electric	200.00
	$ 5,073.02

REAPPRAISAL OF PROPERTY

S. Allen - Appraiser	$ 530.00
B. Purvis - Appraiser	4,867.50
	$ 5,397.50

INSURANCE

The Hartford	$ 23,421.00
Kendall Insurance	22,556.50
National Sheriffs Assn.	2,831.00
NHMMJUA	549.00
	$ 49,357.50

ELECTION & REGISTRATION

V. Banks - Wages	$ 130.00
V. Banks - Mileage	3.60
V. Banks - Postage	6.31
D. Current - Moderator	70.00
E. Giampa - Wages	81.25
Lynprint	235.00
O.A.S.I.	53.33
E. Ramsey - Wages	60.00
G. Tanner - Wages	120.00
G. Tanner - Mileage	3.60
G. Tanner - Postage	4.34
A. Thistle - Wages	81.25
E. Thistle - Wages	125.00
E. Thistle - Mileage	18.40
S. Veno - Wages	81.25
	$ 1,073.33

BOARD OF ADJUSTMENT

D. Current - Postage & Supplies	$ 90.40
Foster Daily Democrat	61.25
	$ 151.65

BUILDING INSPECTIONS

B. Boyers	$ 200.00
W. Butler	75.00
	$ 275.00

POLICE DEPARTMENT

W. Canney, Chief - Salary	$ 20,604.48
Conference	216.88
Mileage & Supplies	462.99
Telephone	452.47
Convention	514.88
M. Appleton, Wages	6,938.91
Postage & Supplies	109,34
G. Bellmare, Wages	5,969.10
Mileage	248.80
J. Clark, Wages	4,697.82
Mileage & Expenses	84.00
C. Gulliford, Dog Officer	695.95
J. A. Lucier, Wages	544.98
M. Melanson, Wages	30.25
S. Ramsey, Wages & Salary	8,490.73
Mileage	20.00
Supplies	13.18
R. Woodill, Dog Officer	560.65
AT&T	347.40
Agway	2,841.05
ARMCo	1,360.71
M. Bender - Supplies	92.50
C. Boardman - Supplies	100.15
Bureau of National Affairs	64.94
Business Furniture	133.82
C & K Printing	360.24
Communications Specialists	28.00
T. Drew - signs	95.00
Eastern Propane	748.71
Equity Publishing	282.75
Fingerprint Eq. Labs	57.32
Gall's Inc. - books	41.10
Golden Scale	50.96
Government Data Publishing	84.95
Granite State Office Supply	206.62
John Grappone Ford	85.48
The Guardian - insurance	649.75
Hebert's Garage	1,329.10
Hervey's Tire	24.95
Kustom Electronics	96.32

POLICE DEPT. (Continued)

Labrie's	26.00
Lakeside True Value Hardware	15.72
Les' Gun Shop	187.25
Lineup Police Products	143.70
Dr. Lord - physical	30.00
Lynprint	82.00
Thomas McGrath	783.71
Meaders	112.60
Millie's Guns	113.85
Milton Garage	68.40
Milton Hardware	15.03
Milton Water District	6.65
Morley Co.	29.00
C. C. Nason	18.00
National Sheriffs' Assn.	165.00
Neptune, Inc.	1,025.38
N. E. Assn. Chiefs of Police	35.00
N. E. Bar Assn.	25.00
New England Barricade	518.30
N. E. Telephone	3,718.20
N. H. Assn. Chiefs of Police	10.00
N. H. Retirement	1,643.90
N. H. State - repairs	479.14
N. H. State - Unemployment Comp.	18.18
O.A.S.I.	1,759.27
Ossipee Mt. Electronics & Police Sup.	1,551.40
Police (literature)	36.95
Police Marksman Assn.	15.95
Wm. Porter - services	63.00
Professional Forms	93.11
Public Service of NH	202.55
Round Tree Corp.	139.98
Richard Sherburne - services	370.81
Sirchie Fingerprint Labs	48.66
Stackpole Books	21.95
SPCA	11.50
Station Disbribution House	97.50
B. Tarlton - supplies	50.00
Trophy Reloading	91.00
Peirce Ford Sales	90.00
R. Snyder, wages	3,026.70
expenses	4.00
Postmaster	95.00
	$ 76,776.57

FIRE DEPARTMENT
FIREFIGHTERS

J.Barrett	305.50	B.Liberi	155.50
S.Berry	235.50	JALucier	393.00
R.Bourdeau	420.50	R.Marsters	203.00
S.Burrows	63.00	J.McNally	163.00
F.Davis	228.00	R.Perry	455.00
J.Donlon	15.00	N.Provencher	148.00
A.Downs	128.00	R.Srnec	185.50
K.Hall	485.00	B.Taatjes	75.50
K.Hoff	143.00	D.Taatjes	134.00
E.Howard	160.50	M.Taatjes	235.50
K.Hoyt	37.50	S.Tompson	243.00
M.Labrie	100.50	T.Vigue	318.00
K.Laurent	71.50	M.Wheldon	22.50

J.L.Gilman, Salary & Wages	1,030.00
Telephone	143.05
Inspections	260.00
Mileage	89.25
Permits	54.50
H.Smith, Wages	15.00
Permits	33.50
Mileage	2.25
AT&T	312.70
Agway	1,722.85
Bergeron Associates	33.26
Bill's Transmission Service	135.00
C & K Printing	53.33
Colbath Equipment	18.55
P. Colbath - services	202.40
Ralph Collins - supplies	84.24
DiPrizio & Sons	111.48
DiPrizio's Garage	620.53
Fire Protection Publications	134.40
Foster's Daily Democrat	21.00
Frisbie Hospital (shots)	1,519.70
P. Giampa	100.00
Goulet Supply	29.59
Gray's Petroleum	90.00
Lakeside True Value Hardware	3.15
Lebanon Emergency Ltg.	1,179.53
Meaders	26.99
Middlesex Fire Eq.	3,057.11
Milton Garage	796.22
Milton Hardware	361.01
Milton Mills Fire Precinct	2,500.00
N.E.Telephone	3,174.71
Ocean Park Septic Service	40.00
Ossipee Mt. Electronics & Police Supply	616.63

FIRE DEPARTMENT (Continued)

Peerless Ins.		$ 115.15
Pomeroy's Welding		35.00
Postmaster		13.00
Public Service of NH		788.73
Robbins Auto Supply		239.91
Sanel Auto Parts		11.51
Seacoast Fire Eq.		796.71
Signal Auto		300.71
Strafford Communications		1,181.47
O.A.S.I.		214.42
B.Clough (voided check)	Credit	159.00
		$ 27,234.54

AMBULANCE

J.L.Gilman	297.50	M.Hebert	10.00
J.Barrett	557.50	E.Howard	25.00
S.Cole	25.00	JALucier	15.00
A.Downs	45.00	R.Marsters	65.00
J.Downs	5.00	R.Perry	360.00
T.Drew	5.00	D.Shute	100.00
P.Edmands	417.50	R.Srnec	90.00
K.Hall	125.00	C.Williams	15.00

Agway	224.49
All Welding	158.88
Benoit Medical Service	574.88
C & K Printing	53.33
DiPrizio Garage	93.41
K.Hall - Postage	42.68
Frisbie Hospital (shots)	1,519.70
Medical Instruments	18.25
Milton Garage	16.50
Peirce Ford Sales	95.55
R.Perry - Supplies	21.11
Robbins Auto Supply	35.73
Rochester Red Cross	20.00
D.Shute - Supplies	13.70
Signal Auto	115.06
State of NH - license	85.00
Wolfeboro Auto	34.50
OASI	126.74
	$ 5,407.01

LANDFILL

R.Adjutant,	Wages	$ 14,352.52
	Services	60.00
Agway		1,850.47
Barrett Excavations		240.00
J.Barrett - sand		3,436.80
J.Barrett - truck		812.80
G.Brennan - truck		1,092.20
Busy B Construction		1,625.60

LANDFILL (Continued)

Caterpillar Financial Services (leased equipment)	$ 8,184.00
DiPrizio Garage	10.65
K.Ellis - wages	350.24
J.P.Chemical Co.	100.00
Jordan-Milton Machinery - repairs	643.79
L & S Equipment	400.00
C.Merchant - truck	2,435.20
Milton Garage	506.48
Milton Hardware	42.05
State of N.H. - license	35.00
NH Water Resources Bd.	275.00
O.A.S.I.	1,091.80
R.Runnels - wages	702.72
Sears	120.00
Signal Auto	215.77
C.Trafton - truck	1,168.40
	$ 39,751.49

HIGHWAYS - SUMMER

Barrett Excavations	$ 105.00
Burke's Tree Service	270.00
R.Corson - Highway Agent - wages	14,898.16
D.Cope - wages	200.00
D.Ellis - wages	105.00
H.Ellis - wages	180.00
K.Ellis - wages	6,565.28
E.Fetter - wages	7,312.44
M.Fetter - wages	680.00
C.Merchant - wages	10,915.60
C.Merchant - truck	609.60
R.Runnels - wages	11,006.05
B.Whitten - wages	127.50
Agway	4,492.41
All Welding	94.90
H.D.Chasen Co.	101.22
Charles DiPrizio	118.32
Evergreen Valley Dev.	1,344.00
W.Haskins - supplies	15.00
Interstate Equipment Corp.	6.16
Lakeside True Value Hardware	483.66
Meltra Chem. Corp.	611.54
Milton Garage	28.30
Milton Hardware	347.52
Milton Water District	10.00
NAPA Auto Parts	106.84
NE Barricade	333.00
NE Telephone	300.30

HIGHWAY - SUMMER (Continued)

NH Explosives Machinery	2,689.95
OASI	3,702.34
Paey Construction	1,010.00
Penn Culvert	3,494.62
Public Service of NH	126.27
Sullivan Tire	470.20
Tilcon	13,495.31
Culverts trans. to Bolen Rd.	Credit 1,128.58
	$ 85,227.91

HIGHWAY - WINTER

R.Corson - Road Agent - wages	$ 11,042.86
D.Cope - wages	4,260.75
K.Ellis - wages	5,158.08
H.Emerson - wages	846.25
E.Fetter - wages	2,084.92
M.Long - wages	760.38
C.Merchant - wages	8,602.84
C.Merchant - truck	2,151.00
D.Millette - wages	95.00
R.Runnels - wages	8,769.52
J.Barrett - sand	835.20
J.Barrett - truck	1,902.50
R & M Construction - truck	480.00
E.Randall - truck	588.00
C.Trafton - truck	900.00
M.Williams - truck	196.00
Agway	4,122.80
All Welding	36.77
H.D.Chasen	35.13
Chas. DiPrizio	31.90
Granite State Minerals	11,066.19
Lakeside True Value Hardware	193.12
Macks Trucking	405.00
Milton Garage	30.60
Milton Hardware	84.30
Milton Water District	1,208.82
Municipal Sales	425.40
NE Barricade	52.00
NE Telephone	230.43
OASI	2,975.88
Paey Construction (plowing sidewalks)	320.00
Public Service of NH	190.89
Robbins Auto Supply	73.03
Signal Auto Supply	544.41
Stuart's Fasteners	310.19
Tilcon	30.36
	$ 71,040.52

GENERAL EXPENSES & EQUIPMENT

B & B Fabricating	$ 75.00
Belknap Tire Co.	323.95
Bill's Transmission Service	237.28
H.D.Chasen	56.19
DiPrizio Garage	1,288.15
DiPrizio Trucks	62.48
Donbeck Sales	85.00
Dover Motor Mart	5,106.82
Firestone	1,022.32
Germons Garage	61.44
Grappone Truck Center	1,214.68
Jordan-Milton Machinery	264.60
Lakeside True Value Hardware	36.93
Lebanon Emergency Ltg.	95.80
Miller Welding	208.39
Milton Garage	69.00
Milton Hardware	77.86
Municipal Sales	1,575.00
NAPA Auto Parts	538.22
NAVE Logging & Oil Supply	27.00
Precision Auto Electric	116.50
Robbins Auto Supply	411.80
Sanel Auto Parts	498.36
EW Sleeper	124.61
Stuart Fasteners	74.62
Sullivan Tire	212.73
Watson Corner Serv. Ctr (saw)	375.00
	$ 14,239.73

OILING

G.Brennan - truck	$ 406.40
R.Corson - Road Agent - wages	212.74
K.Ellis - wages	121.00
E.Fetter - wages	137.28
C.Merchant - wages	369.60
C.Merchant - truck	616.40
R.Runnels - wages	324.52
C.Trafton - truck	406.40
M.Williams - sand	1,728.00
Mystic Bituminous Products	7,564.35
O.A.S.I.	83.33
	$ 11,970.02

STREET LIGHTING

Public Service of NH	$ 18,989.81

PATRIOTIC PURPOSES

Oscar Moorehouse Post #61 (Memorial Day)	$ 500.00

LIBRARY

B.Smalley - wages	$ 1,301.12
R.Lumbard - supplies	905.85
OASI	93.03
	$ 2,300.00

PARKS & RECREATION

Cameron Sod Farms	$ 1,821.00
A.Clement	111.80
Criteria - equipment	394.10
Davenhall & Son	265.00
Lakeside True Value Hardware	103.88
M.Libby	40.00
D.McDuff - services	500.00
Milton Garage	5.00
Milton Hardware	29.10
Milton Water District	25.00
Postmaster	5.00
Public Service of NH	350.08
S.Roy - K Mart	75.69
D.Shute - Resco App.	16.00
Tee Pee Sport Shop	138.73
White Mt. Enterprises	1,750.00
M.Williams	375.00
D.Young - Brocks	24.04
	$ 6,029.42

TOWN BEACH

AT&T	$ 36.45
Abbott Sanitation	145.00
B & B Excavating	575.00
Bob's Sporting Goods	44.18
F.Brock - wages	852.75
A. Clement - supplies	223.30
Coca-Cola Bottling	866.36
T.Davis - wages	1,352.00
Charles DiPrizio	9.86
J.Donlon - wages	30.00
Forest Pump Co.	715.40
Fosters Daily Democrat	22.20
Goulet Supply	25.24
J.Hescock - wages	428.82
Jefferson Printing	50.10
Lakeside True Value Hardware	96.63
C.Lapointe - wages	125.64
Leoca Construction	52.25
JALucier - wages	150.00
JALucier - trailer	300.00
Mike's Rubbish Removal	435.00
Milton Garage	36.42
Milton Hardware	103.61

TOWN BEACH (Continued)

Milton Water District	$ 55.00
P.Mollica - wages	2,548.00
NE Telephone	224.28
NH State - testing	32.00
OASI	764.73
Public Service of NH	189.46
Red Cross	36.00
L.Ward - wages	1,738.00
J.Winton - wages	227.80
P.Winton - wages	2,103.00
D.Worster - wages	1,139.20
	$ 15,733.68

CEMETERIES

G.Banks - services	$ 599.02

DAMAGES & LEGAL EXPENSES

Cooper, Hall,Whittim & Shillaber	$ 4,206.92
D.Crean - services	25.50
Jones-Beach Engineering	178.50
R.Souliere (lambs killed)	340.00*
S.Tompson (damage by dogs)	125.00
	$ 4,875.92

*Reimbursed by Insurance Co.

BLUE CROSS/BLUE SHIELD

Blue Cross/Blue Shield	$ 14,135.78

TEMPORARY LOANS

Farmington National & Savings Bank	$ 750,000.00

INTEREST

Farmington National & Savings Bank	$ 7,307.23

ROADS

Tilcon Maine	$ 41,084.33

PRECINCTS

Milton Mills Fire District	$ 9,168.85*
Milton Mills Fire (Insurance)	115.15
Milton Water District	35,043.00
	$ 44,327.00

*Plus $2,500 from Milton Fire Dept. budget

REFUNDS

R.Adams	10.00	D&R Ketchum	93.95
E.Amor	2.00	R&J Logan	393.22
J&M Bryant	34.69	E.Mason	6.56
G.Burke	371.49	J.Nesbitt	10.00
BY Realty	408.14	S.Nute	3.35
B&D Chick	163.29	R&M Seeley	659.43
Citicorp	47.09	C.Siemon	20.00
M.Cox	52.50	R&C Thomas	87.45
C.Garnett	31.94	C.White	100.01
G.Hansen	56.50	R.Whitehouse	.77
G&D Hansen	87.45	F.Zimnoch	11.00
J.Houle (redeemed tax)			11,949.84
			$ 14,600.67

SPECIAL APPROPRIATIONS

Carri-Plozdik & Sanderson (audit)	$ 4,500.00
Cooper-Hall Trust (Town Office)	29,000.00
Jordan-Milton Machinery	76.850.00
Milton Mills Ball Field	
E. Dame	34.50
M.Libby	50.00
E.Miller	30.00
Milton Water District - hydrants	2,200.00
Rural District Health	9,383.20
Strafford County Commissioners	1,680.00
Strafford County Community Action	4,000.00
Strafford Regional Planning	1,877.00
Vachon Dr.	
R.Corson - wages	154.72
K.Ellis - wages	149.88
E.Fetter - wages	99.84
M.Fetter - wages	136.25
C.Merchant - wages	134.40
R.Runnels - wages	136.64
O.A.S.I. - Vachon Dr.	58.03
Tilcon Maine - Vachon Dr.	10,016.80
(Voided checks on easements-Vachon Dr.)	Credit 4.00

TAXES BOUGHT BY TOWN

Betty J. Hoff, Tax Collector	$ 55,141.72

STRAFFORD COUNTY	$ 190,652.00

STATE OF NEW HAMPSHIRE

Marriage Licenses	$ 338.00
Dog Licenses	138.50
Boat Registrations	356.00
O.A.S.I.	41.07
	$ 873.57

PLANNING & ZONING

Equity Publishing	$ 98.50
Fosters Daily Democrat	304.69
Jones & Beach - engineering	201.00
E. Ling - Postage & Supplies	327.22
Lynprint	44.00
O.A.S.I.	105.10
T.Reid - Box Rent	9.00
N.Rodrigue - wages	1,470.00
N.Rodrigue - Postage & Supplies	638.48
E. White - Supplies	56.72
	$ 3,254.71

HEALTH DEPARTMENT

Abbott Sanitation	$ 60.00
Barrett Excavation	770.00
Frank X. DeFelice, Health Officer	150.96
Demers Laboratory	90.00
Charles Logan, Health Officer	15.53
O.A.S.I.	11.89
Rochester Agway - fence	70.71
Tucker Pest Control	145.00
	$ 1,314.09

VITAL STATISTICS

I.Eldridge, Town Clerk	$ 83.50

BOLAN ROAD

R.Corson - wages	$ 386.80
K.Ellis - wages	280.50
E.Fetter - wages	318.24
C.Merchant - wages	562.80
R.Runnels - wages	503.86
Barrett Excavation	210.00
Evergreen Valley Dev.	2,520.00
Town of Milton - culverts	1,128.58
O.A.S.I.	146.76
	$ 6,057.54

BONDS - Long term

Connecticut National Bank	$ 125,807.66

SEWER

V.Joos - Coordinator	$ 15,774.00
V.Joos - mileage	65.50
New England Telephone	263.20
O.A.S.I.	1,276.80
	$ 17,379.50

SEWER

Agway	185.10
Burns Security	41.25
Cash Fuels	344.15
A. Clement - supplies	309.58
D.Crean - services	331.89
T.Drew - sign	35.00
Meaders	63.22
Milton Hardware	35.59
N.E. Business Service	251.85
N.E. Chemical	165.75
Outdoor Equipment	1,200.00
Public Service of NH	2,188.31
Rochester Agway	381.57
Sears	767.22
D. Sprague - services	7,000.00
N.E. Telephone	599.83
	$ 13,900.31

SCHOOLS

D. Phillips - Treasurer 1986-1987	$ 562,576.00
D. Phillips - Treasurer 1987-1988	800,000.00
	$ 1,362,576.00

MILTON FREE PUBLIC LIBRARY

Report of 1987

RECEIPTS

Balance in Bank, January 1, 1987	$ 477.71
Cash in Library	1.65
Cash on Hand	11.12
Miscellaneous	135.49
Appropriation	2,300.00
TOTAL RECEIPTS	$2,925.97

DISBURSEMENTS

Books and Magazines	$ 756.99
Public Service	79.69
Fuel	260.00
Janitor Service	239.00
Librarian's Salary	1,301.12
O.A.S.I.	93.03
Bank Charges	34.08
Postage	4.96
TOTAL DISBURSEMENTS	$2,768.87

Balance in Bank January 1, 1988	139.29
Cash in Library	1.65
Cash on Hand	16.16
Disbursements	2,768.87
	$2,925.97

REPORT OF THE TAX COLLECTOR
SUMMARY OF WARRANTS
PROPERTY, RESIDENT AND YIELD TAXES

Levy of 1987

DR

Taxes Committed to Collector:	
Property Taxes	$2,075,492.36
Resident Taxes	19,250.00
Added Taxes:	
Property Taxes	5,150.15
Resident Taxes	2,360.00
Property Credit	222.32
Overpayments:	
a/c Property Taxes	2,035.92
a/c Resident Taxes	30.00
Interest Collected on Delinquent Property Taxes	2,055.42
Penalties Collected on Resident Taxes	49.00
TOTAL DEBITS	$2,106,645.17

CR

Remittances to Treasurer During Fiscal Year:	
Property Taxes	$1,647,960.82
Resident Taxes	17,260.00
Interest Collected During Year	2,055.42
Penalties on Resident Taxes	49.00
Residence Tax Debit	90.00
Abatements Made During Year:	
Property Taxes	7,039.79
Deeded to Town	187.84
Uncollected Taxes - End of Fiscal Year:	
(As Per Collector's List)	
Property Taxes	427,712.30
Resident Taxes	4,290.00
TOTAL CREDITS	$2,106,645.17

LEVY OF 1986

DR

Uncollected Taxes - Beginning of Fiscal Year (2)	
Property Taxes	$ 244,605.61
Resident Taxes	3,650.00
Yield Taxes	637.25
Added Taxes:	
Resident Taxes	640.00
Property Credit	22.06
Overpayments:	
a/c Property Taxes	1,044.45
Interest Collected on Delinquent Taxes:	15,790.33
Penalties Collected on Resident Taxes	294.00
TOTAL DEBITS	$ 266,683.70

CR

	1986
Remittances to Treasurer During Fiscal Year:(1)	
Property Taxes	$ 244,466.87
Resident Taxes	2,380.00
Yield Taxes	637.25
Interest Collected During Year	15,790.33
Penalties on Resident Taxes	294.00
Abatements Made During Year:	
Property Taxes	902.85
Uncollected Taxes - End of Fiscal Year:	
(As Per Collector's List)	
Property Taxes	302.40
Resident Taxes	1,910.00
TOTAL CREDITS	$ 266,683.70

LEVY OF PRIOR YEARS

DR

Uncollected Taxes - Beginning of Fiscal Year (2)	
Property Taxes	$ 2,110.42
Resident Taxes	1,850.00
Interest Collected on Delinquent Taxes:	175.41
Penalties Collected on Resident Taxes	20.00
TOTAL DEBITS	$ 4,155.83

-CR.-

Remittance to Treasurer During Fiscal Year: (1)	
Property Taxes	$ 801.18
Resident Taxes	230.00
Interest Collected During Year	175.41
Penalties on Resident Taxes	20.00
Abatements Made During Year;	
Property Taxes	363.93
Resident Taxes	1,620.00
Uncollected Taxes - End of Fiscal Year;	
(As Per Collector's List)	
Property Taxes	945.31
TOTAL CREDITS	$ 4,155.83

(1) Overpayments should be included as part of the regular remittance items.
(2) These amounts should be the same as last year's ending balance.

CAPITAL IMPROVEMENTS COMMITTEE

The Capital Improvements Committee was formed to look at the capital needs of Milton over the next six years.

Since this was a new committee, we had to decide how to proceed. First, we defined a capital improvement as one that would cost more than $3,000, or would last more than five years. We decided to include new personnel positions, so that citizens would be able to think about the growth of the town that the new positions represented.

We met with most of the boards and committees in town to ask them what needs they had coming up. We found our discussions with them to be very informative. Most of them reviewed one or all of the four drafts we made of our Six Year Capital Expenditure Plan.

We feel we could have done a better job if we had more information about population growth patterns, housing units, job formation, and development. Not having any money, we did the best we could with the estimates that were generated. There is a real lack of statistics about Milton, how it has grown, and how it is expected to grow.

Our plan is only a recommendation. However, we feel that many items are in the plan because there was a real consensus among people in town that the expenditures were needed. You will see that some of the recommendations were adopted into the budgets of the various departments. We did not actually propose any expenditures directly.

This plan is not finished. Once Town Meeting is over, a new committee will form to look at the next six years. We would like to see some new people volunteer to serve on the committee for the upcoming year.

The plan that we proposed follows. As taxpayers, we realize the impact these expenditures will have on the tax rate. But as residents, we want to see this town grow in an orderly manner. We believe that everything that has been proposed is good for the future of Milton and its residents.

FAYE DORIA, Chairman
LARRISH KANE, Secretary
FRED RUSSELL
KIRBY WOODS
JOHN DORIA
RODNEY WOODILL

Capital Improvements Committee Proposed 6 Year Expenditure Plan 4 - January 14, 1988

1988	Property Revaluation	$100,000.00	Required by State every 10 years
	Code Enforcement Officer	$18,000.00	Needed to enforce building requirements
	Second Grade Teacher	$18,000.00	As first graders move up
	Fourth Grade Teacher	$18,000.00	As third grade moves up
	5 Year Equipment Bond	$70,000.00	Fire truck, plow truck, backhoe, cruiser
	New Police Officer	$15,000.00	Recommended by state to cover town
	Public Works Dept. Head	$25,000.00	Need to fund position created in 1987
	Town Computer System	$20,000.00	To make record keeping more efficient
	Rebuild Town House Road	$100,000.00	Completely rebuild road as needed
	Landfill Trust Fund	$100,000.00	Preparation if landfill closed by state
		---	
	Total	$484,000.00	
1989	High School Addition	$150,000.00	Locker rooms,4 classrooms,cafe,rest rooms
	Third Grade Teacher	$19,000.00	As class moves up
	Full Time Town Secretary	$12,000.00	To assist with clerical work
	Equipment Bond	$70,000.00	To fund bond
	Rebuild St. James Ave.	$100,000.00	Completely rebuild road as needed
	Town Employee Benefits	$25,000.00	Standardize employee benefits across depts.
	Landfill Trust Fund	$100,000.00	Preparation if landfill closed by state
		---	
	Total	$476,000.00	
1990	High School Addition	$150,000.00	To fund bond financing
	Fourth Grade Teacher	$20,000.00	As class moves up
	Equipment Bond	$70,000.00	To fund bond
	Two High School Teachers	$40,000.00	Fill new classrooms,meet state requirments
	Two Full Time Day Firemen	$40,000.00	To protect property, run ambulance
	Full Time Police Officer	$20,000.00	Recommended by state to cover town

	Rebuild Mountain Road	$100,000.00	Completely rebuild road as needed
	Landfill Trust Fund	$100,000.00	Preparation if landfill closed by state
	Total	$540,000.00	
1991	High School Addition	$150,000.00	To fund bond financing
	Fifth Grade Teacher	$21,000.00	As class moves up
	Equipment Bond	$70,000.00	To fund bond
	Rebuild Jug Hill Road	$100,000.00	Completely rebuild road as needed
	Landfill Trust Fund	$100,000.00	Preparation if landfill closed by state
	Total	$441,000.00	
1992	High School Addition	$150,000.00	To fund bond financing
	Sixth Grade Teacher	$22,000.00	As class moves up
	Equipment Bond	$70,000.00	To fund bond
	New Police Officer	$15,000.00	Recommended by state to cover town
	Additional Police Cruiser	$20,000.00	Recommended by state to cover town
	Rebuild Silver Street	$100,000.00	Completely rebuild road as needed
	Landfill Trust Fund	$100,000.00	Preparation if landfill closed by state
	Total	$477,000.00	
1993	High School Addition	$150,000.00	To fund bond financing
	Secondary Teacher	$23,000.00	As class moves up
	Rebuild Elm Street	$100,000.00	Completely rebuild road as needed
	Landfill Trust Fund	$100,000.00	Preparation if landfill closed by state
	Total	$373,000.00	

At year's end, the Town's general fund had $346,660.87 on hand as compared to $288,261.27 at the end of 1986.

Many people have noted the nearly $10 per thousand tax rate increase. Few remember that it went down $2 per thousand the year before. Over the last four years the rate appears as follows:

	1984	1985	1986	1987
Town	4.36	4.14	3.21	5.80
County	3.02	3.39	2.83	3.53
School	23.12	23.35	22.87	29.40
	30.50	30.88	28.91	38.73

The Town is facing two prospects which could impact the budget seriously. We recently received notice that our properties are now assessed at only 39% of full valuation as of April 1987. In the present budget is an amount committed toward an impending reappraisal which could cost the Town $100,000 plus. Also it looks like legislation will pass this year significantly changing the way we operate our landfill -- requiring re-cycling activities and 20 year district plans.

Durgin Fund

During the year mones from the Durgin Fund were used to: pay Cartographic Associates $3165 for new tax maps, $600 to Milton Elementary Olympics of the Mind, $39,350.10 for purchase of Indian Head Bank building, $519 for file cabinet and new typewriter, and $35 toward a stove for Scouts.

Cash on Hand 1/1/87	93,630.80
1987 Income	5,082.25
1987 Expenditures	43,669.10
Cash on Hand 1/1/88	55,043.95

Revenue Sharing

We received our last Revenue Sharing Payment in October of 1986. There is no further funding of this sort expected from the U.S. government.

Sewer Fund

The expenditures to date are $5,437,631.02. The original appropriation was for $5,221,753. The $215,878.02 in additional funds was covered by a $140,000 additional E.P.A. Grant, monies from Block Grant: $21,598.00 and $51,040.61 interest earned on idle funds.

Final EPA payment is still pending and retainage still held against 1st year warranties which will be concluded this August.

Respectfully submitted,

VICTOR JOOS, JR.
Treasurer

REPORT OF TOWN FOREST FIRE WARDEN AND STATE FOREST RANGER

Between July 1986 and June 1987, we experienced fewer fires than normal. The three leading causes of forest fires were again children, fires kindled without written permission of a Forest Fire Warden and debris burning. All causes are preventable, but only with your help.

Please help our town and state forest fire officials with forest fire prevention. Contact your Forest Fire Warden for more information.

Enforcement of a state timber harvest regulation is the responsibility of State Forestry officials. Our state has excellent timber harvest regulations, however, your assistance is needed.

If you know of a logging operation and suspect a state timber harvest tax law may be violated, call your Forest Fire Warden, or Concord Forest Protection Headquarters at (603) 271-2217.

If you own forest land, you became responsible for the timber tax payment, starting April 1, 1986. This is a change in the Timber Tax Law that will impact all forest landowners. Contact your Board of Selectmen for timber tax forms.

FOREST FIRE STATISTICS - 1987

Number Fires Statewide	403
Acres Burned Statewide	189
Cost of Suppression	$44,682
District 5	
Fires	88
Acres Burned	12
Cost of Suppression	$16,975
Town Forestry	
Fires	5
Acres	480 Sq. ft.

MILTON POLICE REPORT

The Milton Police Department would like to thank the residents for their help and cooperation in 1987.

I would like to thank all department personnel for their assistance this past year. I am looking forward to serving the town in the future.

WILLIAM M. CANNEY
Chief of Police

Cruiser Mileage 52,287.4

1987 MILTON POLICE DEPARTMENT ACTIVITY

Accidents	91	Harrassing Phone Calls	2
Veh's Off Road	25	Hit & Run	2
Veh's Towed	12	Incidents	98
Alarms	45	Missing Persons	14
Assist other Dept's	98	M.V. Checkups	50
Burglarys	22	M/V Warnings	219
Criminal Investigations	22	M/V Thefts	5
Criminal Mischief	73	Petitions Served	18
Criminal Threatening	4	Pistol Permits	72
Criminal Trespass	17	Protective Custody	3
D.E. Tags	49	Public Assists	96
Domestic Disturbances	56	Recovered Items	31
Endangering Welfare of Children	1	Thefts	82

COURT ACTIVITY 744 cases

COURT ACTIVITY BROKEN DOWN:

Aggrevated Felonious Sexual Assault	1	Lights Required	1
Arrests	38	Misuse of Plates	4
" Juvenile	12	Oper. After Suspension	12
Bald Tires	2	Oper.OHRV on RR tracks	2
Criminal Mischief	1	Oper. OHRV W/O land owner's permission	1
Criminal Trespass	1	Oper.W/Restricted Lic.	2
Damaging Property	1	Oper. M/C W/O Lic.	1
Disobeying Officer	1	Oper. W/O Valid License	10
Disorderly Conduct	1	Ord.#474 (open container)	4
Dog Control IV	1	Ord.#869 (laying rubber)	8
Driving Left of Center	4	Passing on Right	1
DWI	9	Possession of Controlled Drug	1
Equipment Violation	2	Protective Headgear Req.	1
" "OHRV	1	Resisting Arrest	1
Failure to Dim	2	Safety Trailer Chains Req.	1
Failure to Display	1	Simple Assault	5
Failure to obtain NH Lic.	2	Solid Line	21
Failure to Yield	1		
Felonious Sexual Assault	1		

Hunting from M/V	11	Speed	425
Illegal Towing	1	Stop Sign	42
Improper Turning	1	Trespassing Live Stock	2
Issuing Bad Checks	1	Unauthorized Use	1
License Required	12	Uninspected	84
		Unregistered	11
		OHRV	3

Total M/V fines paid to court $29,980.00

MILTON FIRE DEPARTMENT REPORT
1987

The Milton Fire Dept responded to the following calls in 1987.

Mutual Aid -	Farmington	6
	Acton	1
	Lebanon	4
	Middleton	1
	Wakefield	1
Auto Accident		11
Arcing Wires		8
Brush Fire		5
Assist Sewer Dept		4
Chimney Fire		4
Vehicle Fire		2
Assist Water Dept		2
Smoke Investigation		2
Gas Odor		2
Overheated Dryer		2
Gas Leak		2
Furnace Fire		2
Grass Fire		2
Brush Piles		2
Alarm Activation		1
Pump Cellar		1
Elementary School		1
Damaged Bridge (Ice)		1
Dump Fire		1
Mattress Fire		1
Oven Fire		1
Trailer Fire		1
Lost Person		1
Pole Fire		1
Assist Ambulance		1
False Alarm		1
	TOTAL	75

At this time I would like to thank the members and auxiliary of the Milton fire department for their assistance during the past year.

During the early spring of 1987 members of the fire department, after spending many hours, completed the basic work on our latest vehicle, a rescue van, at little cost to the town. The

van contains the "Jaws of Life", other tools used for extrication, cold water rescue suits, self contained breathing apparatus and emergency lighting that has alreay been made available for emergencies to other departments in the town.

At this time I would like to thank two people who are not members of the department for their time and effort on behalf of the department; Herbert Wolfinger for painting the van and Tom Drew for the lettering.

Respectfully submitted,
JOHN L. GILMAN, Fire Chief

REPORT OF PLANNING BOARD

In February of 1987, Thomas Reid was elected Chairman of the Planning Board, Town of Milton. This was a result of the resignation of Scott Davis.

In March of 1987, Nancy Rodrigue was hired as Secretary to the Planning Board, to replace Elaine Ling.

In June of 1987, as a result of a Public Meeting held at Nute High School, the Planning Board was completely re-organized.

In August of 1987, the Planning Board started meeting four nights a month, instead of two, to catch up with the backlog of business coming before it. Since this time the Planning Board has managed to keep abreast of new applications coming before it and catch up on old business. We have also improved on methods of operations as follows:

a.) The contracting of a professional engineering firm (Jones and Beach) to guarantee that subdivisions will meet our specifications.

b.) The contracting of Strafford Regional Planning Commission to update our zoning map, ordinances and institute a site review ordinance. (This should be completed and presented at a special Town Meeting in July or August 1988.)

In 1987 the Planning Board has heard and given approval to:

20 Subdivisions
177 Living Units
3 Boundary Line Adjustments

In 1987 the Planning Board financial report was as follows:

Receipts:	$15,872.00
Expenditures:	$ 1,856.90

As delineated in "Planning and Land Use Regulations" Chapter 673:9 "Term of Chairman and Officers" Paragraph 1. "The term of every officer and chairman elected by a local land use board shall be one year." I, Thomas Reid, shall relinquish my chairmanship of the Planning Board, Town of Milton. This will take place on February 9, 1988 at our business meeting. I want to thank all of the Planning Board, the Selectmen and the various Town Officials for their support in this past year. I will continue as a member of the Planning Board for there is so much left to be done.

Respectfully submitted,
THOMAS REID

WARRANT OF THE
MILTON MILLS FIRE DEPARTMENT

MODERATOR	CLERK	TREASURER
Richard Rodrique	Roger Libby	Brenda Toy

COMMISSIONERS

Theodore Westfall	Robert Lumbard	Edward Miller

To the Inhabitants of the Milton Mills Fire District, in the Town of Milton qualified to vote in District affairs:

You are hereby notified to meet in the Fire House in said District on Saturday the 12th of March, at 7 00 o'clock p.m. to act on the following:

1. To choose a Moderator for the following year.
2. To choose a Clerk for the following year.
3. To choose a Treasurer for the following year.
4. To choose a Commissioner for the ensuing three years.
5. To see what sum of money the District will vote to pay the Chief, the Assistant Chief, the Engineers, and the Firemen in addition to the amount allowed by law, and the rate of pay to the aforementioned men while fighting fires in the District, in the Town, in the surrounding Towns and to pass any vote relative thereto.
6 To see if the District will vote to raise and appropriate a sum of money not to exceed ($10,560.00) Ten Thousand Five Hundred Sixty Dollars to pay the operating expenses for the ensuing year and to pass any vote or votes relative thereto.
7. To see if the District will vote to authorize the Commissioners to borrow on notes of the District if necessary in anticipation of 1988 taxes.
8. To transact any other business that may legally come before this meeting.

ROBERT LUMBARD
EDWARD MILLER, Jr.
Commissioners

Given under our hand and seal at Milton Mills, N.H. on this 24th day of January, 1988.

ROBERT LUMBARD
EDWARD MILLER, Jr.
Commissioners

1988 BUDGET OF THE MILTON MILLS FIRE DISTRICT

Appropriations or Expenditures	Actual Expenditures Prior Year	Commissioner's Budget Current Year
Gas and Supplies	$ 352.33	$ 400.00
Payroll	2,016.30	3,000.00
Public Service	335.04	350.00
Telephone	373.59	375.00
Fuel Oil	762.67	1,000.00
Insurance	4,084.88	4,100.00
Bank Charges	4.84	10.00
Treasurer Salary	100.00	100.00
Equipment Repairs	197.34	200.00
Postage	26.40	25.00
Plowing	60.00	
Capital Outlay-Equipment	4,340.36	1,000.00
TOTAL APPROPRIATIONS OR EXPENDITURES	$12,658.81	$10,560.00

	Actual Revenue Prior Year	Estimated Revenue Current Year
Business Profit Tax	$ 464.94	$ 465.00
Services Outside District	2,500.00	2,500.00
Gifts	110.00	
TOTAL REVENUES EXCEPT PRECINCT TAXES	$ 3,074.94	$ 2,965.00
AMOUNT TO BE RAISED BY PRECINCT TAXES		7,595.00
TOTAL REVENUES AND PRECINCT TAXES		$ 10,560.00

CERTIFICATE OF POSTING

Certified that this budget was posted with warrant for meeting on March 12, 1988.

ROBERT LUMBARD
ED MILLER JR.
Commissioners

FINANCIAL REPORT OF THE MILTON MILLS FIRE DISTRICT

BALANCE SHEET
ASSETS

General Fund	$ 933.32
TOTAL ASSETS	$ 933.32

SCHEDULE OF PRECINCT PROPERTY

1969 Ford and Equipment	$37,600.00
1959 Chevrolet and Equipment	25,000.00
1955 Ford and Equipment	5,000.00
Town Owned Building	
TOTAL VALUATION	$67,600.00

REVENUES AND EXPENDITURES
REVENUES

District Taxes	$ 9,284.00
Business Profit Tax	464.94
Services Outside District	2,500.00
Gifts	110.00
TOTAL REVENUES	$12,358.94
Fund Balance Beginning of Year	933.32

EXPENDITURES

Equipment	$ 4,340.36
Gas and Supplies	352.39
Payroll	2,016.30
Public Service	335.04
Telephone	373.59
Fuel Oil	762.67
Insurance	4,084.88
Bank Charges	4.84
Treasurer Salary	100.00
Equipment Repair	197.34
Postage	26.40
Plowing	60.00
TOTAL EXPENDITURES	$12,653.81
Fund Balance End of Year	638.45

MILTON MILLS FIRE DISTRICT
REPORT OF THE TREASURER
Statement of Income and Expenditures
For the period ending December 31, 1987

Balance January 1, 1987		$ 933.32
Income:		
District Taxes	$9,284.00	
Business Profit Tax	464.94	
Services Outside District	2,500.00	

Gifts	110.00	
TOTAL INCOME		12,358.94
TOTAL FUNDS AVAILABLE		$13,292.26
Expenditures:		
Equipment	$4,340.00	
Gas & Supplies	352.39	
Payroll	2,016.30	
PSNH	335.04	
Telephone	373.59	
Fuel Oil	762.67	
Insurance	4,084.88	
Bank Charges	4.84	
Treasurer's Salary	100.00	
Equipment Repair	197.34	
Postage	26.40	
Plowing	60.00	
TOTAL EXPENDITURES		$12,653.81
Fund Balance December 31, 1987		$ 638.45

BRENDA L.TOY
Treasurer

REPORT OF THE MILTON MILLS FIRE CHIEF

To the Commissioners and Voters of the Milton Mills Fire District, the following calls were answered:

IN DISTRICT		OUT OF DISTRICT	
Flooded Cellars	3	Car Fire (Acton)	1
Car fire	1	Chimney Fire (Acton)	1
False Alarms	7	Check Lumber yard (Acton)	1
Chimney Fires	2		
Brush Fire	1		
Car Accidents	2		
	16		3

TOTAL CALLS FOR THE YEAR 19

I would like to thank everyone for their cooperation in obtaining permits for outside fires this year. There has been a great reduction in grass and forest fires. I would also like to thank the firemen for their dedication throughout the summer months for the training sessions they attended and for volunteering to help Eagle Scout Thad Hall in his scout project of painting the fire station. We would like to thank Thad for the job he did coordinating this project, and our hats are off to him.

Respectfully submitted,
HARRY SMITH
Chief

MILTON COMMUNITY DEVELOPMENT PROGRAM

Community Development Program Update:

The Milton Village Housing Rehabilitation Program continued throughout the year. The program provides financial assistance, through grants and/or interest rate buydowns, to low and moderate income households located in Milton Village for the improvement of housing conditions. Renovations include improved or replaced heating systems, wiring, plumbing and energy conservation measures.

During the summer Milton was awarded an additional $130,000 in Community Development Block Grant funds to implement, Milton Village Housing Rehabilitation Program - Phase II, a continuance of the program. The goal of the program is the renovation of 13 additional residences within Milton Village. A request to expend funds throughout the Town will be made to the Office of State Planning if all of the monies are not necessary for Milton Village.

Phase 1 was completed in December. The $350,000 Community Development Block Grant financed the rehabilitation of 27 residences.

VALUATION for 1987

Taxable Land	$ 19,455,100
Taxable Buildings	30,418,200
Mobile Homes	3,023,500
Electric	889,300
	$ 53,786,100
Less: Elderly Exemptions	1,119,625
Taxable Valuation	$ 52,666,475*
*Included in above figure	
Valuation outside Precincts	34,495,500
Valuation - Milton Water Precinct	10,684,025
Valuation - Milton Mills Fire Precinct	7,486,950
*Not Included in above figure	
Current Use	3,002,150
Non-Resident Military Mobile Home	30,150
Tax Exempt Valuations	1,969,950
ASSESSMENT RATIO for 1987	39%

TAX RATES for 1987

Town	$ 5.80	(15%)
County	3.53	(9%)
School	29.40	(76%)
Milton Water Precinct		$ 3.28
Milton Mills Fire Precinct		$ I.24

REPORT OF THE TRUSTEES OF TRUST FUNDS
FISCAL YEAR ENDED DECEMBER 31, 1987

				PRINCIPAL			INCOME			
Date of Creation	Name of Trust Fund	Purpose of Trust Fund	How Invested	Balance Beginning of Year	New Funds Created	Balance End of Year	Balance Beginning of Year	Income During Year	Expended During Year	Balance End of Year
	CEMETERY FUNDS									
Various	Various	Cemetery Perpetual	Common Trust	$ 91,593.32			$51,625.21	$11,059.99	$11,247.99	$51,437.21
4-17-87	Richard E. and Janet Knox	Care	"		$ 200.00					
4-17-87	Christine E. Siller	"	"		100.00					
5-19-87	Henry Fields	"	"		100.00					
5-19-87	E. Darlene Bean	"	"		100.00					
6-1-87	Betty Olson	"	"		200.00					
6-1-87	Ray Huff	"	"		200.00					
7-15-87	Howard and Shirley Sceggell	"	"		100.00					
10-28-87	Roger Burkart	"	"		100.00					
10-28-87	Eli Brochu	"	"		100.00					
	TOTALS A/C CEMETERY FUNDS			$ 91,593.32	$1,200.00	$ 92,793.32	$51,625.21	$11,059.99	$11,247.99	$51,437.21
	PROSPECT HILL CEMETERY									
Various	Various	"	"	5,000.00		5,000.00	983.20	449.93	948.00	692.34
	Effie E. Wentworth	"	"	3,000.00		3,000.00		207.21		
	TOTALS A/C PROSPECT HILL			$ 8,000.00		$ 8,000.00	$ 983.20	$ 657.14	$ 948.00	$ 692.34
	SCHOOL FUNDS									
1889	Common School	Schools	"	$126,185.22		$117,380.61	$11,470.14	9,029.81	11,470.14	9,029.81
	TOTALS A/C COMMON SCHOOL FUND			$126,185.22		$117,380.61				
1976	LIBRARY FUNDS									
	Nute High School Library	Books	CD 16-901020	1,000.00		1,000.00	186.07	10.67	- 0 -	196.74
				$226,778.54	$1,200.00	$219,173.93	$64,264.62	$20,757.61	$23,666.13	$61,356.10

This is to certify that the information contained in this report is complete and correct, to the best of our knowledge and belief.

ANLENE C. THISTLE
WARREN L. SWOPE
Trustees

1987 CEMETERY FUNDS REPORT

INVESTMENT	PRINCIPAL	INTREST
CD O-243-656 (Exp. 1-2-87)		$ 4.46
CD 2086 (Exp. 1-17-87)		131.47
CD 959-322-0 (Exp. 4-15-87)		422.07
CD 959-653-0 (Exp. 5-31-87)		572.35
CD 961-606-0	$ 35,000.00	3,257.41
CD 02-42-2749	45,000.00	2,973.94
CD 965-658-0	35,000.00	1,562.50
Money Market No.900-436-6	35,067.70	2,135.79
Checking Account No. 712-704-1	240.00	-0-
Total	$150,307.70	$11,059.99

NEW ACCOUNTS:

Richard E. and Janet Knox	$200.00
Christine E. Siller	100.00
E. Darlene Bean	100.00
Henry Fields	100.00
Betty Olson	200.00
Ray Huff	200.00
Howard and Shirley Sceggell	100.00
Roger Burkhart	100.00
Eli Brochu	100.00
Total New Accounts	$1,200.00

CHECKING ACCOUNT No. 712-704-1:

Balance on Hand 12-31-86	$269.87
Transferred from Money Market Account	2,200.00
	$2,469.87

Expenses:

Postage for State Reports	$ 2.82
Bank Charges	12.00
Caretakers	2,094.05
Flowers	121.00
Balance 12-31-87	240.00
	$ 2,469.87

Money Market Account No. 900 436 6

Balance on Hand 12-31-86	$ 34,755.82
CD 02-43-656 and Interest	15,004.46
CD 959 322 0 & Interest Plus $6,364.28*	21,786.35
Interest CD 965 658 0	1,562.50
Interest CD 02 42 2749	2,973.94
Interest CD 961 606 0	3,257.41
New Accounts	1,200.00
Interest Money Market Account	2,135.79
	$ 82,676.27

Expenses:

To Hayes Cemetery Assoc. from Nute Fund	$ 1,407.12
CD 02 42 2749	14,868.53
CD 965 658 0	21,521.92
Transferred to Checking Account	2,200.00

Flowers	2,011.00
Caretakers	5,600.00
Balance on Hand 12-31-76	35,067.70
	$ 82,676.27

*Transferred from School Funds. Audit disclosed stock transfer in 1985 credited an excess to the School Fund. CD at maturity created $6,364.28 which was withdrawn and credited to Cemetery Fund.

1987 PROSPECT HILL CEMETERY REPORT

Principal: CD 020 956 729 0		$ 5,000.00
Farmington Money Market No. 900 730 5"		
Balance 12-31-86	$ 3,784.88	
Interest CD 020 956 729 0	449.93	
Interest Money Market Account	207.21	
	$ 4,442.02	
Expenses:		
Caretakers		$ 900.00
Flowers (Wentworth)		48.00
Balance 12-31-87		3,494.02
		$ 4,444.02

1987 SCHOOL FUNDS REPORT

INVESTMENT	PRINCIPAL	INTEREST
CD 04 200 2087 (Exp. 1-17-87)		$ 131.47
CD 02 43 670 (Exp. 1-19-87)		80.26
CD 959 3210 (Exp. 4-15-87)		562.76
CD 959 652 0 (Exp. 5-31-87)		462.38
CD 961 607 0	$ 35,000.00	3,257.44
CD 02 42 2750	45,000.00	2,973.94
CD 965 659 0	25,000.00	1,116.07
Profile Fund One No. 01 85 550065	12,380.61	445.52
	$117,380.61	$ 9,029.81
Profile Fund One No. 01 85 550065:		
Balance on Hand 12-31-86	$ 14,242.19	
Interest on Account	445.52	
Other Interest Deposited	7,559.15	
CD 959 321 0 (Less $6,364.28)*	14,198.48	
	$ 36,445.34	
Expenses:		
CD 965 659 0		$ 12,594.59
Milton School District		11,470.14
Balance on Hand 12-31-87		12,380.61
		$ 36,445.34

* Transferred to Cemetery Funds

1987 NUTE HIGH SCHOOL LIBRARY FUND

Principal: CD 16-901020 (Exp. 2-2-88)		$ 1,000.00
Interest payable at maturity		
Profile Savings Account #02-21157:		
Balance 12-31-86	$ 186.07	
Interest	10.67	
Balance 12-31-87	$ 196.74	

SCHEDULE OF TOWN PROPERTY
December 31, 1987

Town House, Land & Building	$ 49,650.00
Town Office Building, Land & Building	71,250.00
Furniture & Equipment	10,000.00
Library, Land & Building	27,650.00
Furniture & Equipment	2,000.00
Police Department, Land & Buildings	10,950.00
Furniture & Equipment	20,000.00
Fire Station, Land & Building - Milton	70,100.00
Fire Station, Land & Building - M.Mills	41,250.00
Equipment	105,000.00
Highway Department, Land & Building	37,800.00
Parks, Commons & Playgrounds	94,450.00
Pump Station	70,000.00
Treatment Plant	2,490,650.00
Rt. 16, Land	3,300.00
Schools, Lands, Buildings & Equipment	1,872,743.00
Town House Lot	8,700.00
Remick Lot	3,150.00
Town Farm Lot	22,150.00
K of P Lot	2,150.00
Town Farm Lot	1,600.00
Land - E/S Rt. 16	8,400.00
Land - Willey Rd., MM	5,450.00
Land - Rt. 16B	5,150.00
Land - Winding Hill	1,200.00
Land - Thurston Rd.	5,450.00
Land - Church St.	7,800.00
Land - Rt. 153	4,850.00
Land - Adams SD	700.00
Land - McKeagney Rd.	3,150.00
Land - Piggott Hill	3,500.00
Land - N. Main St.	8,750.00
Land - N. Main St.	10,550.00
Ambulance & Equipment	20,000.00
Highway Dept. Equipment	100,000.00

BANKEAST TRUST COMPANY

Agent for Nute Charitable Association
Fiscal Year June 1, 1986 to May 31, 1987

SUMMARY OF INCOME

6/01/86	Balance of Income on Hand at Beginning of Fiscal Year		$ 16,984.75
	Total Income Received during Fiscal Year		14,494.84
			$ 31,479.59
	Less Disbursements:		
	Paid to Individuals	13,740.00	
	Paid to BankEast Trust Company - Fees	1,257.93	
	Transferred to Principal - payment made on 6/26/85 to William Dean, PA for tax preparation should have been made from income	100.00	
	Paid Kendall Insurance Inc. - Bond Renewal covering period 11/30/86-87	200.00	
	Paid State of New Hampshire - filing fee	75.00	
	Total Disbursements for Fiscal Year		$ 15,372.93
5/31/87	Income Balance on Hand at End of Fiscal Year		$ 16,106.66

PRINCIPAL PORTFOLIO

14500 NUTE CHARITABLE ASSOCIATION AGENCY 5/31/87

SHARES/PV	ASSET DESCRIPTION	FED.TAX COST	MARKET	EST. ANNUAL INCOME	YLD AT MKT
	SAVINGS AND MONEY MARKET FUNDS				
22,300.00	BANKEAST MONEY MKT - ROCHESTER	22,300.00	22,300.00	1374	6.16
	TOTAL SAVINGS AND MONEY MARKET FUNDS	22,300.00	22,300.00	1374	6.16
	GOVERNMENT				
10,000.00	FED FARM CR BKS 11.5% 7/20/88	9,994.82	10,371.90	1150	11.09
10,000.00	FED HOME LOAN BANK 11.45% 2/25/92	10,028.75	11,000.00	1145	10.41
10,000.00	FED NATL MTG ASSN 11.05% 2/13/90 DTD 2/5/85	10,006.88	10,656.20	1105	10.37
10,000.00	U S TREASURY NOTE 8.375% 12/31/89 DTD 12/31/85	10,027.50	10,109.40	838	8.29
	TOTAL GOVERNMENT	40,057.95	42,137.50	4238	10.06
	COMMON STOCK				
300.00	AMERICAN EXPRESS CO	6,864.58	10,125.00	228	2.25
200.00	ATLANTIC RICHFIELD CO	9,394.18	17,525.00	800	4.56
400.00	BAYBANKS INC	6,000.00	15,000.00	576	3.84
200.00	BRISTOL - MYERS CO	8,105.32	19,400.00	560	2.89
400.00	BROOKLYN UNION GAS CO	5,962.00	10,850.00	664	6.12
200.00	EXXON CORP	1,166.70	17,400.00	720	4.14
300.00	MCCORMICK & CO NVTG	10,285.00	13,125.00	300	2.29
400.00	NEW ENGLAND ELECTRIC SYSTEMS	4,698.09	11,050.00	800	7.24
200.00	OLIN CORP	6,134.95	10,100.00	320	3.17
400.00	PACIFIC TELESIS GROUP	6,946.50	10,050.00	656	6.53

400.00	PHILIP MORRIS COMPANIES INC	14,061.00	34,150.00	1200	3.51
200.00	XEROX CORP	7,840.00	15,825.00	600	3.79
	TOTAL COMMON STOCK	87,458.32	184,600.00	7424	4.02
	PRINCIPAL CASH	293.44	293.44		
	TOTAL CASH & INVESTMENTS	150,109.71	249,330.94	13035	5.23

INCOME CASH ON HAND 0.00

PRINCIPAL PORTFOLIO

14500 NUTE CHARITABLE ASSOCIATION AGENCY 5/31/87

ASSET SUMMARY	FED.TAX COST	MARKET	EST. ANNUAL INCOME	YLD AT MKT
SAVINGS AND MONEY MARKET FUNDS	22,300.00	22,300.00	1374	6.16
GOVERNMENT	40,057.95	42,137.50	4238	10.06
COMMON STOCK	87,458.32	184,600.00	7424	4.02
PRINCIPAL CASH	293.44	293.44		
TOTAL CASH & INVESTMENTS	150,109.71	249,330.94	13035	5.23

INCOME CASH ON HAND 0.00

INVESTED INCOME PORTFOLIO

14500 NUTE CHARITABLE ASSOCIATION AGENCY 5/31/87

SHARES/PV	ASSET DESCRIPTION	FED.TAX COST	MARKET	EST. ANNUAL INCOME	YLD AT MKT
	SAVINGS AND MONEY MARKET FUNDS				
15,845.70	BANKEAST MONEY MKT - ROCHESTER	15,845.70	15,845.70	976	6.16
	TOTAL SAVINGS AND MONEY MARKET FUNDS	15,845.70	15,845.70	976	6.16
	INVESTED INCOME CASH	260.96	260.96		
	TOTAL INVESTED INCOME PORTFOLIO	16,106.66	16,106.66	976	6.16

INVESTED INCOME PORTFOLIO

14500 NUTE CHARITABLE ASSOCIATION AGENCY 5/31/87

ASSET SUMMARY	FED.TAX COST	MARKET	EST. ANNUAL INCOME	YLD AT MKT
SAVINGS AND MONEY MARKET FUNDS	15,845.70	15,845.70	976	6.16
INVESTED INCOME CASH	260.96	260.96		
TOTAL INVESTED INCOME PORTFOLIO	16,106.66	16,106.66	976	6.16

MILTON WATER DISTRICT WARRANT

To the inhabitants of the Milton Water District, qualified to vote in the affairs of the District.

You are hereby notified to meet in the American Legion Hall, in the said District, Saturday the 19th of March, 1988 at seven (7:00) o'clock in the evening to act on the following articles:

1. To choose a Moderator for the ensuing year.
2. To choose a Clerk for the ensuing year.
3. To choose a Commissioner for the ensuing three years.
4. To choose a Treasurer for the ensuing year.
5. To see if the District will vote to raise and appropriate Two Thousand Three Hundred Three Dollars and Forty-four cents ($2,303.44) to pay notes and interest.
6. To see if the District will vote to raise and appropriate Ten Thousand Dollars ($10,000.00) for a new truck.
7. To see if the Precinct will vote to authorize the Commissioners to sell used equipment to the highest bidder.
8. To see if the District will vote to raise and appropriate Ten Thousand Dollars ($10,000.00) to sand blast and paint tank and pass any vote or votes relative thereto.
9. To see if the District will vote to raise and appropriate Fifty-Five Thousand Dollars ($55,000.00) for the purchase and installation of water meters and pass any vote or votes relative thereto.
10. To determine a flat rate for homes outside of the Precinct being supplied with water.
11. To ask that the ownership and control of all curb gates be given to the Milton Water District.
12. To determine the salaries, wages and other compensation and allowances for all persons serving the District and pass any vote relative thereto.
13. To see if the District will vote to raise and appropriate Twenty-Eight Thousand Fifty Dollars ($28,050.00) for the operation of the District as follows:

A. Officers' Salaries	$ 1,050.00
B. Officers' Expenses	500.00
C. Pump House	14,000.00
D. General Maintenance	5,500.00
E. Precinct Building	2,000.00

F. Equipment Maintenance	1,000.00
G. General Expenses	4,000.00
TOTAL	$28,050.00

14. To authorize the Commissioners to hire on notes and interest of the District a sum of money necessary to pay current expenses in anticipation of taxes of 1988 and pass any vote or votes relative thereto.

15. To hear reports of committees and take any action relative thereto.

16. To see if the people of the Water Precinct are in favor of combining both the Water and Sewer Departments into one Department. (By Petition)

17. To transact any other business that may legally come before said meeting.

Given under our hands and seal this 28th day of January, 1988.

A true copy of Warrant - Attest:

JAMES BARRETT
JAMES SANBORN
DAVID PAEY,SR.

1988 BUDGET OF THE MILTON WATER DISTRICT

Appropriations or Expenditures	Expenditures Prior Year	Commissioner's Budget Current Year
Officers' salaries	$ 1,030.00	$ 1,050.00
Officers' expenses	76.00	500.00
Pumping station	10,316.51	14,000.00
General maintenance	8,966.75	5,500.00
Precinct building	294.80	2,000.00
General expenses	3,642.96	4,000.00
Equipment expenses	365.45	1,000.00
Sewer expense	6,870.15	
New truck		10,000.00
Sand blast and paint tank		10,000.00
Purchase & installation of water meters		55,000.00
New pump & building	30,000.00	
Principal of Debt	4,850.00	2,250.00
Interest on Debt	326.07	53.44
TOTAL APPROPRIATIONS OR EXPENDITURES	$36,738.69	$105,353.44

Source of Revenues and Credits	Actual Revenue Prior Year	Estimated Revenue Current Year
Surplus Available to Reduce Precinct Taxes	$ 27,438.55	$ 43,190.49
Hydrant Rentals	2,200.00	3,200.00
Water Rents	9,423.26	9,500.00
Private accounts	2,060.43	
Interest	53.88	
State Business tax	3,296.40	3,000.00
Town of Milton	35,043.00	
Kendall Insurance	397.64	
Refund	9.02	
Correction	7.00	
Total Rev. except Precinct Taxes	79,929.18	58,890.49
Amt. to be raised by Precinct Taxes		46,462.95
Total Revenues and Precinct Taxes		$105,353.44

BALANCE SHEET

	Assets	Liabilities
Cash on Hand	$ 43,190.49	
Amounts due to Precinct:		
From Town:		
Uncollected water rents	1,412.11	
Uncollected private accts.	116.07	
Total Assets	44,718.67	
GRAND TOTAL	$44,718.67	

SCHEDULE OF PRECINCT PROPERTY

Description	Value
Water supply	$ 10,000.00
Storage supply	50,000.00
Distribution of main	140,000.00
Precinct building & land	20,000.00
Customer service	21,000.00
Hydrants	44,000.00
New pumping station &equipment	72,000.00
General equipment	8,200.00
Old pump house	3,500.00
TOTAL VALUATION	$368,700.00

REVENUES AND EXPENDITURES

Current Revenues	
State business tax	$ 3,296.40
From Fees and Rentals:	
Hydrants	2,200.00
Water rents	9,423.26
Private accounts	2,060.43
From Other Sources:	
Interest	53.88
Town of Milton	35,043.00
Kendall Insurance	397.64
Refund	9.02
Correction	7.00
Total Revenues	52,490.63
FUND BALANCE BEGINNING OF YEAR	$27,438.55
Current maintenance Expenses	
Officers' salaries	$ 1,030.00
Officers' expenses	76.00
Pumping station	10,316.51
General maintenance	8,966.76
Precinct building	294.80
General expenses	3,642.96
Equipment expenses	365.45
Sewer expense	6,870.15
Payments on Notes	4,850.00
Interest Paid	326.07
Total Expenditures	36,738.69
FUND BALANCE END OF YEAR	$43,190.49

MILTON WATER DISTRICT
COLLECTOR'S REPORT
YEAR ENDING DECEMBER 31, 1987

Total Water Rents Collected	$ 9,423.26
Total Private Accounts Collected	2,060.43
Total Interest Collected	53.88
Collected From All Sources	$11,537.57

ASSETS

Uncollected Water Rents:	
Year 1983	$ 9.96
Year 1984	39.58
Year 1985	70.82
Year 1986	432.16
Year 1987	859.59
TOTAL	$ 1,412.11
Uncollected Private Accounts	116.07
TOTAL ASSETS	$ 1,528.18

Respectfully Submitted,
DOROTHY PAEY
Collector

FINANCIAL STATEMENT

ASSETS

Cash: All funds in custody of Treasurer	$ 346,660.87
Accounts Receivable - Engineering Fees	2,273.50
Accounts Receivable - Gregory	542.00
Community Development	387.38
Lien for Elderly	2,670.72
Unredeemed Taxes:	
Levy of 1986	27,695.50
Levy of 1985	13,392.03
Levy of 1984	1,185.74
Uncollected Taxes:	
Levy of 1987	431,748.07
Levy of 1986	2,212.40
Previous Years	945.31
TOTAL ASSETS	$ 829,713.52
Fund Balance - deficit	644.08
GRAND TOTAL	$ 830,357.60

LIABILITIES

Accounts Payable	$ 24,343.88
School Taxes Payable	803,343.00
Lien for Elderly	2,670.72
TOTAL LIABILITIES	$ 830,357.60

RURAL DISTRICT HEALTH COUNCIL, INC.
ANNUAL REPORT 1987

During the past year the Rural District Health Council has continued to provide Home Health Care for the sick and preventive medicine to the youth of today who will be healthier leaders tomorrow.

The agency continues to qualify as a certified Home Health Agency, providing your town with skilled nursing, physical therapy, occupational therapy, speech therapy, medical social worker, home health aide and homemakers; a comprehensive hospice program certified by Blue Cross and G.E. insurance. The staff has made to date 5,959 visits. A 24 hour answering servive is availabe with a nurse on call 24 hours a day, 7 days a week with home visits made as indicated.

An elderly maintenance health program funded in part by the Division of Elderly and Adult Services and the Rural District Health Council has 239 patients enrolled in the program, which includes health counseling, blood pressure monitoring, diet teaching, and blood testing of diabetes. 550 visits have been provided with 267 influenze shots given.

The child health program has an enrollment of 461 children from ages 0-6 years. This includes physical examinations, immunizations, growth development and counseling. The program works closely with the school nurses. 31 school children received immunizations this year. There have been 783 children seen at clinic with 597 home visits made. The dental program, funded in part by the Bureau of Dental Health and the Rural District Health Council provided 186 children from the ages 3-6 years with cleaning and fluoride treatment.

A bequest to the Council may be made to further the general purpose of the Rural District Health Council. In lieu of flowers a memorial donation may be made in memory of a loved one. The Board of Directors and staff would like to thank the families of the following for naming memorial contributions in their names.

Nancy French	Dennis Connell	Jeanne Crowley
Anna Hall	Elida Fessel	Joseph Malolepszy
Marie Spahn	Ed Foss	Annie Tibbetts
Christina Berry	Avis Taylor	Florence Coughlin
Shirley Connell	John Gaydos	Eliz. Spiridigliozzi
	Rita Champagne	

With the increasing growth, the towns have reached a high of 25,828 residents being served by the agency. It was voted by the Board of Directors to hold the per capita at $3.70 for 1988.

During the past year the Council has made for your town 321 skilled nursing visits, 91 therapy visits, 235 home health aide visits, -- homemaker hours. There have been 37 child health home visits and 50 child health clinic visits.

Anyone interested in additional information or needing services may contact the Rural District Health Council office at 4 Winter St., Farmington, NH 03835 or call 755-2202 between the hours of 8 AM-4PM Monday-Friday.

ARDALA HOULE, R.N.
Executive Director

1987 TAX YEAR

INVENTORY

OF

TAXPAYERS

Milton, New Hampshire

Listed are the legal owners of property as of April 1, 1987. The assessed valuations are also of that date. The 1987 Tax Year extends from March 31, 1987 to March 31, 1988.

1987 TAX YEAR
Inventory of Taxpayers - Milton, New Hampshire

Listed are the legal owners of property as of April 1, 1987. The assessed valuations are also of that date. The 1987 Tax Year extends from April 1, 1987 to March 31, 1988.

NAME	DESCRIPTION		VALUE
Adams, Agnes P.	L/O	Cross Rd.	$ 7,900
Adams, Robert R. & Jean T.	L/B	Willey Rd., MM	50,750
Addison, Albert C. & Jeanne	L/O	Nutes Ridge	16,400
Adjutant, Ronald H. & Susan E.	L/B	Charles St.	16,250
Adjutant, Ronald H. & Susan E.	L/B	Charles St.	6,600
Agri, Joseph M. & Patricia	L/B	369 Milton - Rochester Rd.	50,400
Agri, Joseph M. & Patricia	L/O	Milton-Rochester Rd.	8,000
Agri, Joseph M. & Patricia	L/B	59 Ted & Joan Rd.	19,050
Agri, Michael J. & Carol	L/B	Fogg Rd.	37,350
Agri, Michael & Lucy	L/B	18A Micah Terrace	32,250
Ahearn, Pamela B.	L/O	Willey Rd., MM	6,050
Ahearn, Pamela B.	L/B	Willey Rd., MM	5,250
Aiello, Joseph & Elizabeth	L/B	107 St. James Ave.	24,550
Ainsworth, Everett	L/O	Ford Hill Rd.	9,250
Ainsworth, Vince	L/B	48 Ted & Joan Rd.	22,650
Akar, Abdallah & Lisa	L/B	Branch Rd., MM	90,850
Alden, Horace W.	L/B	Milton-Rochester Rd.	52,300
Alex, William & HAM, Michael	L/O	St. James Ave.	14,000
Allaire, Robert & Linda	L/B	Silver St.	38,150
Allard, Paul A. & Eileen	L/B/MH	17 Old Wakefield Rd.	90,850
Allard, Paul A. & Eileen	L/B/MH	Old Wakefield Rd.	30,800
Allard, Paul	B/O	Old Wakefield Rd.	28,600
Allen, Daniel J.	L/B	Rt. 16B	31,350
Amaral, Joseph F.	L/B	Plummers Ridge	22,650
Amazeen, Walter Est.	L/O	Middleton Rd.	6,950
Amazeen, Walter Est.	L/O	Middleton Rd.	41,050
Amazeen, Walter	L/B	Middleton Rd.	16,600
American Technology Corp.	L/O	McKeagney Rd.	9,550
Amor, Everett J. & Leslie	L/B	W. Milton Rd.	46,550
Amroski, Lawrenc e & Patricia	L/B	Bolan Rd.	51,050
Anderson, Clayton & Edith	L/MH	Winding Hill Rd.	8,100
Anderson, Gregory	L/O	Thurston Rd.	500
Anderson, Irja	L/B	Plummers Ridge	36,200
Anderson, Sandra & Williams, Reeve	L/O	Bolan Rd.	14,100
Anderson, Mark	L/O	Thurston Rd.	500
Anderson, Meredith	L/O	Thurston Rd.	4,300
Andes, Eugene & Ellen	L/B	Rt. 16B	98,600
Andes, Eugene & Ellen	L/O	Rt. 16B	9,600
Anzalone, John & Sharon	L/B	Silver St., W. Milton	34,650
Arigo, Mary	L/B/MH	Elm St.	15,800
Arkwell, Harold & Jean	L/B	Townhouse Rd.	18,250
Arling Family Partnership	L/O	30 Northeast Pond Rd.	21,750
Arling Family Partnership	L/O	Lot 3 - Northeast Pond Rd.	3,450
Arling Family Partnership	L/O	Lot 5 - Northeast Pond Rd.	3,150
Arling Family Partnership	L/O	Northeast Pond Rd.	4,650
Arling Family Partnership	L/O	Northeast Pond Rd.	7,450
Arling, Richard N.	L/B	Northeast Pond	54,800
Arling, Richard N.	L/O	Northeast Pond	3,150
Arling, Stephen & Mary	L/O	Lot 6, Northeast Pond	3,400
Armstrong, Rita P.	L/B	Hare Rd.	36,400
Armstrong, Rita P.	L/O	Hare Rd.	4,400
Arnold, Pamela	L/B	Silver St., W. Milton	76,300
Askins, Paul R.	L/B	Main St., MM	34,900
Astbury, Lillian & Hatch, Everett	L/B/MH	Wolfeboro Rd.	24,750
Aubert, David J.	L/B	Western Ave., MM	38,300
Avery, Emma P.	L/B	Charles St.	39,500
Ayer, Theodore H.	L/B	Willey Rd., MM	86,500
Ayer, Theodore H.	L/O	Willey Rd., MM	12,950

B & Y Realty Trust	L/B	Charles St.	31,600
Bachand, Edward & Jeannette	L/B	Ford Hill Rd.	45,450
Bacon, William & Laurie	L/B	Church St., MM	26,600
Baggia, Aldo & Vickie	L/B	13 S. Main St.	29,150
Bailey, Paul & Stephanie	L/O	Hare Rd.	2,400
Baker, Harold A. Jr. & Penny	L/B	Silver St.	29,350
Baker, Harold A. Sr. & Jane	L/B	School St., MM	37,250
Ball, Joan T.	L/B	St. James Ave.	88,400
Ball, Joan T.	L/O	Rocky Pt.	88,750
Ball, Joan T.	L/O	Depot Pond	68,100
Ball, Joan T.	L/O	Lot 123	7,450
Ball, Joan T.	L/B	St. James Ave.	126,700
Ball, Joan T.	B/O	6 New Bridge Rd.	4,000
Ball, Joan T.	L/O	W/S Micah Terrace	3,450
Ball, Joan T.	B/O	3 New Bridge Rd.	12,300
Ball, Joan T.	B/O	94 St. James Ave.	11,950
Ball, Joan T.	L/O	St. James Ave.	73,600
Ball, Joan T.	L/O	Lakeside Dr.	26,700
Ball, Joan T.	L/O	New Bridge Rd.-Micah Ter.	79,800
Ball, Joan T.	L/O	Lyman Rd.	21,500
Ball, Joan T.	L/O	Lot 122	6,450
Ball, Joan T.	B/O	16 Micah Terrace	10,600
Ball, Joan T.	L/O	Lot 100	16,150
Ball, Joan T.	B/O	9 Micah Terrace	5,100
Ballou, Lawrence & Lucy	L/B	46 Ted & Joan Rd.	22,250
Balmforth, Edmund & Elizabeth	L/B	Little America	40,800
Bamford, Robert & Nancy	L/B	Governors Rd.	46,250
Bamford, Robert & Nancy	L/O	Governors Rd.	8,650
Banks, Alfred & Loretta	L/B	25 Highland Ave., MM	73,050
Banks, George & Virginia	L/B	12 Silver St.	35,300
Banks, George & Virginia	L/B	12 Silver St.	800
Banks, George & Virginia	L/O	McKeagney Rd.	6,200
Banks, George & Virginia	L/O	McKeagney Rd.	6,450
Banks, Stanley & Debora	L/B	Main St., MM	9,950
Banks, William & Jean	L/B	Rt. 75	60,650
Barbeau Real Estate	L/B	177 St. James Ave.	25,000
Barca, John & Nancy	L/B	17 Northeast Pond Rd.	49,900
Barca, Thomas & Leslie	L/B	2 Evergreen Valley Rd.	55,000
Bardwell, Raymond H.	L/B	Northeast Pond	40,400
Barnes, Harriett R.	L/B	S. Main St.	32,700
Baron, Valerie C.	L/O	Governors Rd.	5,750
Barrett, Charles W.	L/B	Rt. 16B	39,500
Barrett, Charles & James	L/O	Rt. 16B	14,000
Barrett, James & Carole	L/B	Silver St.	41,250
Bassett, Elsie & Grela, Alice	L/B	Nutes Ridge	18,350
Bassett, MIchael & Geraldine	L/B	10 Lyman Rd.	38,850
Bassett, Robert & Beverly	L/B	Charles St.	33,000
Baud, Robert & Grace	L/B	Governors Rd.	41,950
Beardsworth, Norman & Florence	L/B	5 Little America	10,150
Beaulieu, Joseph & Janet	L/B	School St.	34,850
Behre, Joseph	L/O	Milton-Rochester Rd.	5,450
Behre, Judith	L/O	Milton-Rochester Rd.	4,400
Belanger, Timothy & Susan	L/B	55 Ted & Joan Rd.	24,450
Belleau, Ernest R. Jr.	L/O	off Rt. 16	4,200
Bellmare, Gary & Susan	L/B	Rt. 75	52,600
Beloin, Patrick G.	L/B	Rocky Pt. Rd.	33,350
Beloin, Paul R.	L/B	Unit 12, Tri-Echo Condo	23,850
Benoit, Dennis & Therrien,J.	L/B	Western Ave., MM	37,900
Bentley, Gordon & Carol	L/B	Main St., MM	46,250
Benton, Barbara & Smith, Richard	L/B	Rt. 75	32,950
Benton, Lucilla M.	L/B/MH	Rt. 16	16,850
Berg, Betty C.	L/B	173 St. James Ave.	23,400
Berg, Dennis & Robin	L/B	Silver St.	28,750
Bergeron, Isidore & Lucille	L/B	147 St. James Ave.	29,500

Bergeron, Paul & Mabel	L/B	79 St. James Ave.	47,500
Bergeron, Paul & Mabel	L/B	80 St. James Ave.	38,950
Bernard, Emile J. & Thelma	L/B	Hopper Rd., MM	20,300
Berry, Paul & Laura	L/B	47 Northeast Pond Rd.	34,650
Berry, Paul & Laura	L/O	Northeast Pond Rd.	2,400
Berry, Scott & Susan	L/B	Silver St.	32,550
Berry, Scott & Susan	L/O	Silver St.	16,500
Berube, Annette A.	L/B	170 St. James Ave.	18,700
Berube, Richard & Brenda	L/B	Elm St.	31,750
Bickford, Everett & Drucilla	L/B	88 St. James Ave.	28,900
Bickford, Everett & Drucilla	L/O	88 St. James Ave.	1,050
Bickford, Lewis R.	L/B	Thurston Rd.	26,700
Bickford, Norman & Vera	L/B	152 St. James Ave.	21,100
Bickford, Norman & Vera	L/O	St. James Ave.	4,200
Bill, Edgar W. & Joyce A.	L/B	Porter Rd.	53,750
Bilodeau, Juliette	L/B	Porter Rd.	44,350
Bilodeau, Richard & Barbara	L/B	29 Silver St.	17,800
Blackey, Mary Ann	L/B/MH	Townhouse Rd.	33,800
Blackmer, Thomas & Janice	L/B	School St., MM	51,050
Blair, Harry & Margaret	L/B	Davis Rd.	46,950
Blair, Leonard & Patricia	L/B	Elm St.	49,500
Blankenship, Perry & Edith	L/B	151 St. James Ave.	33,250
Blanton, Irvin & Constance	L/B	29A Northeast Pond	9,400
Blanton, Irvin & Constance	L/O	29A Northeast Pond	1,150
Blier, David & Pierrette	L/B	Ford Rd.	62,100
Blinn, Gregory & Joan	L/B	Sam Plummer Rd.	42,250
Bliss, Craig	L/O	Silver St.	9,800
Bodio, James & Margaret	L/B	Silver St. Ext.	74,150
Bodio, James & Margaret	L/O	Silver St. Ext.	4,400
Bodwell, John E. & Audrey J.	L/B	Jug Hill Rd., MM	36,200
Bodwell, Wilbur & Mildred	L/B	Water St., MM	16,550
Bograkas, L & E; Pappas, S & O	L/O	off Rt. 16	13,300
Bohan, Gerald	L/B	159 St. James Ave.	27,350
Boire, Richard & Theresa	L/B	164 St. James Ave.	43,450
Boisse, Roger & Joan	L/B	Porter Rd.	36,850
Bolstridge, Donald A.	L/MH	Vachon Dr.	12,100
Bordieri, Paul & Delores	L/O	Mt. Rd.	5,400
Boucher, Phillip & Barbara	L/B	Rt. 75	61,700
Boulanger, Eleanor	L/B	139 St. James Ave.	20,250
Boulton, Conrad & Elizabeth	L/B	Branch Rd., MM	44,850
Bourdeau, Robert & Lorrie	L/B	off Silver St.	75,300
Bourdeau, Thomas & Kathleen	L/B	7 Evergreen Valley	51,650
Bourque, Daniel & Suzanne	L/B	Sam Plummer Rd.	43,750
Bowley, Wayne & Barbara	L/B	Jug Hill Rd., MM	43,250
Bowley, William & Mary Ann	L/B	North Main St.,MM	19,350
Bowling, J. Paul & M. Louise	L/B	Rt. 16 North	39,150
Boyd, John B.	L/O	Milton	3,100
Boyer, William R. & Sara L.	L/B	Branch Hill Rd., MM	40,450
Boyers, Brian & Kathryn	L/B	Willey Rd., MM	35,400
Brannan, Francis & Florence	L/B	Hare Rd.	45,450
Brannan, Francis & Florence	L/O	Hare Rd.	23,900
Brannan, Francis & Florence	L/O	Hare Rd.	6,050
Brannan, Gerard & Elizabeth	L/B	Governors Rd.	43,750
Brannan, Thomas V.	MH/O	Hare Rd.	13,100
Bregy, David & Sheryl	L/B	18 Silver St.	25,900
Brennan, Bruce	L/B	Teneriffe Mt. Rd.	23,850
Breton, Michael & Kathleen	L/O	Ford Hill Rd.	9,350
Brewer, Marcus & Bertha	L/B	Jug Hill Rd., MM	41,650
Bridges, Franklin	L/B	7 River Rd.	27,200
Brinkman, Edward & Barbara	L/B/MH	Rt. 16	80,800
Brock, Alan J. & Dorothy A.	L/B	Tappan Ct.	34,450
Brock, Warren Est.	L/B	Porter Rd.	39,350
Brown, Frederick & Jean	L/B	22 Micah Terrace	24,650
Brown, Howard M. & Sharon R.	L/B	Plummers Ridge	53,200
Brown, James R. & Diane M.	L/B	Teneriffe Mt. Rd.	50,400
Brown, Jeanne York	L/B/MH	Elm St.	24,100

Brown, Keith & Edith	L/B	Rt. 16B	49,150
Brown, Marguerite Est.	L/O	Mountain Rd.	7,550
Brown, O. Wendell & Joan O.	L/B	N. Main St.	47,300
Brown, O. Wendell & Joan O.	L/B	N. Main St.	55,250
Brown, Robert L. & Karen	L/B/MH	off S. Main St.	24,350
Brown, Scott T. & Carolyn M.	L/B	Main St.	37,950
Brown, Walter & Richard	L/O	15 Old Wakefield Rd.	1,850
Brown, Wendell M. & Priscilla	L/O	Hare Rd.	32,600
Brown, Wendell M. & Priscilla	L/B	Hare Rd.	57,450
Brownell, Lawrence & Maxine	L/B/MH	31 Northeast Pond	59,700
Brownell, Lawrence & Maxine	L/B	Northeast Pond	17,500
Bruce, Donald R. & Pamela J.	L/B/MH	Rt. 75	29,550
Bruce, Marion C.	L/B	Nutes Ridge	30,150
Bruce, Marion C.	L/O	Nutes Ridge	37,850
Bryant, John C. Jr.	L/B	48 Northeast Pond	25,700
Bryant, John C. & Marilyn	L/O	48 Northeast Pond	2,400
Buchanan, David & Margaret	L/B	S. Main St.	35,400
Buffum, Albert E.	L/B	140 St. James Ave.	26,450
Buffum, Albert E.	L/B	140 St. James Ave.	4,800
Bullis, Stuart W.	L/B	Tappan Ct.	28,800
Bullis, Stuart & Norma	L/B	Plummers Ridge	61,900
Burkhart, Roger & Jeanne	L/B	Plummers Ridge	97,650
Burkhart, Roger & Jeanne	L/O	Plummers Ridge	4,850
Burkhart, Roger & Jeanne	L/O	Plummers Ridge	10,100
Burnham, Maurice & Joanne	L/B	Governors Rd.	60,800
Burns, James G.	L/B	Plummers Ridge	94,100
Burroughs, Evelyn; Tufts, Maurice & Page, Patricia	L/B	Charles St.	25,800
Burroughs, Warren & Rosamond	L/B	N. Main St.	19,000
Burroughs, Warren & Rosamond	L/B	Thurston Rd.	24,700
Burroughs, Wilfred & Emily	L/B	S. Main St.	16,550
Burrows, George & Edna	L/B	Hare Rd.	52,900
Burrows, Lloyd & Nancy	L/B	The Lane	78,100
Burrows, Luman K.	L/B	Thurston Rd.	16,850
Butland, David & Diana	L/B	13 Charles St.	23,950
Butler, Deanna	L/B	1 Lakeside Dr.	41,200
Butler, Wayne & Caroline	L/B	Elm St.	72,150
Butt, Gary & Victoria	L/B	38 Robs Rd.	23,100
Byrd, Donald & Louden,Arlene	L/B	Townhouse Rd.	95,900
Byrd, Edith & W. Edward	L/B	S. Main St.	26,950
C.F.H. Realty Trust	L/B	Kingsbury	34,550
Caballero, Manuel	L/B	Governors Rd. (½ int.)	13,550
Calla, Steven & Linda	L/MH	Kingsbury	81,950
Callahan, Dennis & Ross, Sydney	L/B	Highland Ave, MM	49,100
Callahan, Neil & Margaret	L/B	186 St. Charles Ave.	27,100
Camara, Joseph & Jane	L/B	166 St. James Ave.	30,750
Cameron, William & Aloha	L/B	90 St. James Ave.	45,750
Campbell, Jeffrey & Cynthia	L/B	Hare Rd.	46,100
Campbell, Peter & Barbara	L/B	53 Northeast Pond	42,900
Campbell, Richard	L/O	16A Piggott Hill	4,150
Canfield, Diane	L/MH	Western Ave., MM	13,450
Canney, Alice L.	L/O	Milton	3,700
Canney, Herbert	L/B	Milton-Rochester Rd.	21,700
Canning, Timothy & Sally	L/MH	Silver St.	17,850
Cannuli, Cynthia	L/MH	4 Christopher Dr.	33,400
Capen, Ralph & Pauline	L/B	Townhouse Rd.	55,400
Cardinale, Cosmo & Mary	L/B	Kingsbury Dr.	30,400
Carignan, Georgia J.	L/B	102 St. James Ave.	8,200
Carignan, Georgia J.	L/B	102 St. James Ave.	45,750
Carlson, Jeanne	B/O	69 Rocky Pt. Rd.	7,700
Carlson, Paul & Agnes	L/B	Jug Hill Rd., MM	47,650
Carlson, Paul & Agnes	L/O	Jug Hill Rd., MM	2,150

Carlton, Helen S.	L/B	Branch Hill Rd., MM	26,750
Carlton, Helen S.	L/B	Branch Hill Rd., MM	87,000
Carlton, Helen S.	L/O	Branch Hill Rd., MM	11,800
Carlton, Helen S.	L/O	Branch Hill Rd., MM	2,550
Carlton, Helen S.	L/O	Branch Hill Rd., MM	18,350
Carr, James G. & Betty A.	L/B	Silver St., W. Milton	36,350
Carswell, Clifton & Marion	L/B	N. Main St.	42,150
Carswell, Robert & Delia	L/B	Main St., MM	34,150
Carter, John & Blanche	L/B	Governors Rd.	52,150
Carter, Joseph	L/B	Winding Hill Rd.	16,300
Carter, Kevin & Deborah	L/B	Jug Hill Rd., MM	38,950
Carter, William	L/MH	Winding Hill Rd.	10,400
Cartier, Virginia C.	L/B	Townhouse Rd.	41,900
Cary, Raymond & Beverly	L/O	Rt. 75	5,550
Casino, Paul	L/B	Elm St.	58,400
Castanhinha, Americo & Mary	L/B/MH	313 Milton-Rochester Rd.	15,250
Castanhinha, Americo & Mary	L/B	Milton-Rochester Rd.	43,250
Castonguay, Noel & Florence	L/O	St. James Ave.	3,950
Castonguay, Noel & Florence	L/O	St. James Ave.	3,950
Caswell, James H. & Claudia R.	L/B	Sam Plummer Rd.	38,000
Cataldo, Roberta	L/B	Northeast Pond Rd.	43,050
Cauberg, Josephus & Harriett	L/B	7 Little America	8,250
Cermola, John & Small, Loyce	L/B	Church St., MM	27,000
Chagnon, Matthew	L/O	Middleton Rd.	7,300
Chamberlain, Hazel	L/B	S. Main St.	35,050
Chandler, David & Joyce	L/B/MH	Rt. 75	19,350
Chaplin, Ronald H.	L/O	Silver St.	9,750
Chase, Carl & Lois	L/B	Silver St.	35,150
Chase, Clayton & Helen & Moltedo, Laurel	L/B	59 Old Wakefield Rd.	56,150
Chase, Leslie & Doris	L/B	7 S. Main St.	27,350
Chase, Richard W.	L/B	Milton-Rochester Rd.	69,750
Chasse, Ronald & Marie	L/B	Elm St.	34,400
Chayer, Dorothea	B/O	26 Micah Terrace	9,550
Cheney, Donald & Dianne	L/B	Evergreen Valley Rd.	71,550
Cheney, Donald & Dianne	L/B	off Rt. 75	10,150
Cheney, Donald & Dianne	L/O	S. Milton	3,900
Cheney, Donald & Dianne	L/O	Evergreen Valley Rd.	7,650
Cheney, Donald & Dianne	L/O	Rt. 75	4,600
Cheney, Donald & Dianne	L/O	Winding Hill Rd.	12,300
Cheney, Donald & Dianne	L/B	Evergreen Valley Rd.	54,950
Cheney, Doris	L/B	Elm St.	39,400
Cheney, Doris	L/O	Elm St.	2,450
Cheney, Doris	L/O	Elm St.	2,850
Cheney, Warren & Evelyn	L/B	The Lane	30,850
Cheney, Warren & Evelyn	L/O	The Lane	500
Chiasson, Ralph & Elizabeth	L/B	Branch Rd., MM	51,350
Christman, Harry	L/B	101 St. James Ave.	29,150
Cibel, Stanley & Thelma	L/B	75 N. Main St., MM	35,800
Ciccone, Anne	L/O	Mountain Rd.	4,850
Ciccotelli, Paul S.	L/B	Kingsbury	35,500
Ciccotelli, Paul S.	L/B	Kingsbury	13,800
Ciccotelli, Vito & Arlene	L/B	Kingsbury	22,250
Cincotta, Anthony & Rita	L/B	Townhouse Rd.	31,150
Cirelli, Michael A.	L/O	Piggott Hill	6,750
Clark, Richard E. & June	L/B	106 St. James Ave.	36,650
Clemence, Deborah R.	L/O	15 Piggott Hill	3,500
Clement, Burton & Kimball, M.	L/O	off Rt. 16B	43,400
Clement, Lawrence & Lorraine	L/B	46 Northeast Pond Rd.	34,050
Clement, Lawrence & Lorraine	L/O	46 Northeast Pond Rd.	2,250
Clement, Paul & Camille	L/B	3 Silver St.	37,700
Clifford, Edward A.	L/O	Governors Rd.	3,500
Clough, David & Terri	L/B/MH	Willey Rd., MM	28,000
Clough, David & Terri	L/O	Willey Rd., MM	7,850
Clough, Dennis & Wallace, J.	L/B	Main St., MM	19,050

Clough, Eleanor	L/B	Jug Hill Rd., MM	32,700
Clough, Fred Heirs & Morrill, Janette	L/B	Water St., MM	19,200
Clough, Herbert E. & Colleen	L/B	Main St., MM	40,950
Clough, Herbert E. & Colleen	L/B	Main St., MM	22,700
Clough, Lorna T.	L/B	135 St. James Ave.	18,500
Cognata, Joseph V. & Clara	L/B	Kingsbury	37,650
Cohen, Sandra; Routhier, Donald & Diane	L/B	157 St. James Ave.	23,300
Colbroth, Steven & Jarest, K.	L/MH	49 Old Wakefield Rd.	15,650
Coleman, Benjamin & Ashley, Louis & Ruth	L/O	Willey Rd., MM	37,200
Coleman Oil Co., Inc.	L/B	Main St.	41,850
Coleman, Vernon E.	L/O	Piggott Hill	3,500
Collins, Bernard & Marjorie	L/B	45 Charles St.	42,300
Collins, Ethel M.	L/B	Mountain Rd.	30,550
Collins, Warner & Lorrette	L/B	Main St.	22,900
Columbus, Jeanne & Albert;& Dupuis, Marilyn & Chasse, Gail	L/B	9 S. Main St.	27,550
Columbus, Reynolds G.	L/B	Charles St.	28,850
Columbus, Reynolds; Steeve, Janet & Mee, Arthur	L/B	168 St. James Ave.	21,750
Colwell, Kim & Poulin, Charles	L/B	Governors Rd.	22,400
Congleton, Raymond & Dorothy	L/B	Church St., MM	57,900
Connors, Thomas & Feiga	L/B	Rt. 109	78,850
Conrad, William & Lesley	L/B	Townhouse Rd.	39,100
Cook, Walter & Elaine	L/B	183 St. Charles	20,750
Coraine, Donna L.	L/O	Silver St.	5,750
Coraine, Donna L.	L/O	Silver St.	5,150
Corbett, Timothy & Cherie	L/B	Jug Hill Rd., MM	64,150
Corliss, Marcia E.	B/MH	W. Milton Rd.	15,700
Cormier, Armand & Evelyn	L/B	Kingsbury Dr.	27,050
Corning, John & Theresa	L/MH	New Bridge Rd.	19,350
Corr, Ralph & Ella	L/B	S. Main St.	33,500
Corrieri, Alfred & Anne	L/B	8 Lyman Rd.	28,050
Corriveau, Henry & Beatrice	L/O	Mountain Rd.	19,050
Corriveau, Henry G, Henry A, & Robert J.	L/O	Mountain Rd.	9,800
Corvino, Charles & Joyce	L/O	Middleton Line	65,250
Corwin, Christine M.	L/B	Porter Rd.	32,550
Cotter, Frederick & Mary	L/O	21A Piggott Hill	3,500
Couch, Randy, Susan, Harvey & Arline	L/B	Thurston Rd.	28,200
Coulombe, Marion	L/B	Northeast Pond Rd.	34,000
Coulombe, Marion	L/B/MH	Northeast Pond Rd.	18,350
Coulombe, Marion	L/MH	Northeast Pond Rd.	14,050
Coulombe, Marion	L/MH	Northeast Pond Rd.	8,400
Coulombe, Marion	L/O	Northeast Pond Rd.	2,250
Coulombe, Marion	L/O	Northeast Pond Rd.	2,150
Court, Tracy & Linda	L/B	Rt. 75	43,000
Couture, Gerard & Louise	L/B	175 St. James Ave.	19,600
Couture, R. Paul & Constance	L/B	Willey Rd., MM	22,750
Cox, Herbert L. & Janice L.	L/B	N. Main St.	48,750
Cox, Richard	L/B	S. Main St.	29,900
Cox, Richard	L/O	S. Main St.	4,000
Crago, Hazel & Stephen	L/B	Branch Rd., MM	65,250
Cremo Construction Co.	L/O	off Rt. 16B	6,700
Crevier, Agnes T.	L/O	Governors Rd.	2,450
Crombie, Dean & Marion	L/B	33 Robs Rd.	17,900
Croswell, Mixon Jr.	L/MH	Silver St., W. Milton	19,750
Croteau, Melvin & Arnold	L/O	14 Piggott Hill	3,500
Crowley, Kevin	L/O	W. Milton	6,700
Cuff, Joyce, Teresa & Wm.	L/B	Townhouse Rd.	27,200
Cullen, Steven K.	L/B	82 St. James Ave.	56,750

Cullen, Steven K.	L/B	81 St. James Ave.	38,850
Culverhouse, James & Esther	L/B	Plummers Ridge	53,800
Cunningham, Francis & G.	L/B	15 Northeast Pond Rd.	14,350
Current, Donavon & Mary	L/B	Mountain Rd.	116,100
Current, Donavon & Mary	L/O	Mountain Rd.	13,850
Current, Donavon & Mary	L/O	Mountain Rd.	8,150
Current, Donavon & Mary	L/O	Mountain Rd.	14,950
Current, Donavon & Mary	L/O	Mountain Rd.	13,950
Currier, Alfreda	L/B	Hopper Rd., MM	22,900
Currier, Alfreda	L/O	Hopper Rd., MM	850
Currier, Henry Jr. & Doris	L/B	N. Main St., MM	31,150
Currier, Mark & Deborah	L/B	85 St. James Ave.	52,850
Currier, Walter & Anna	L/B	2 Lyman Rd.	35,000
Curtis, Garry & Marie	L/O	W. Milton Rd.	8,550
Curtis, Stephen & Barbara	L/B	Ford Hill Rd.	51,800
Cushing, George & Donna	L/B	Governors Rd.	55,150
Custeau, Mildred & Newhall, Patricia	L/O	Winding Hill Rd.	7,350
Custeau, Mildred & Newhall, Patricia	L/O	Winding Hill Rd.	3,550
Cutting, Wallace & Marion	L/B	27 Northeast Pond Rd.	27,850
Czepyha, Chester & Claire	L/B	Rt. 109, MM	31,650
Dame, Howard & Elinore	L/B	Willey Rd., MM	42,100
Dame, Linda S.	L/B	St. James Ave.	49,350
Dame, Linda S.	L/O	St. James Ave.	4,250
Dame, Richard & Norma	L/B	Branch Rd., MM	31,850
Damon, Sheldon & Linda	L/B	Elm St.	40,050
Davis, Roger B.	L/B	Jug Hill Rd., MM	49,800
Davis, Roger, Bryan, Daniel & Joy, Cheryl	L/B	Main St., MM	35,050
Davis, Scott & Sandra	L/B	Ford Hill Rd.	53,150
Davis, Walter W.	L/B/MH	188 St. Charles Ave.	18,700
Dawson, Wilfred & Victoria	L/B	Plummers Ridge	66,600
DeFelice, Francis & Patricia	L/B	Main St., MM	23,400
DeFelice, Frank & Julia	L/B	Branch Rd., MM	37,000
DeFelice, Frank & Joseph	L/O	Jug Hill Rd., MM	11,750
DeFelice, Joseph	L/B	Willey Rd., MM	52,900
DeFelice, Joseph	L/O	Willey Rd. MM	6,300
DeFelice, Joseph	L/O	Willey Rd., MM	8,500
DeLisio, Jeanne & Frederick	L/B	1 River Rd.	52,600
Delp, Beth & Dana	L/B	Charles St.	25,550
Delp, Beth & Dana	L/B	Silver/Remick Sts.	35,350
DeLuca, Leo	L/B	185 St. Charles Ave.	24,750
Desjardins, Gerard & Louise	L/B	Governors Rd.	40,050
Desrochers, Conrad & Madeline	L/B	7 Lyman Rd.	28,100
Deveau, Leon & Susan	L/B	Northeast Pond Rd.	38,000
Dickson, Mary T.	L/B	17 Silver St.	26,000
Digiacomo, Michele	L/B	Little America	40,250
Dillenbeck, Edward & Karen	L/B	Willey Rd., MM	38,850
Dion, Walter E. & Clair I.	L/B	3 Little America	10,050
DiPrizio, Alvino	L/O	Winding Hill	20,400
DiPrizio, Alvino	L/O	Winding Hill	11,100
DiPrizio, Charles Jr.	L/O	Elm St.	24,250
DiPrizio, Charles & Sons	L/O	Winding Hill Rd.	2,250
DiPrizio, John & Enid	L/O	Willey Rd., MM	10,050
Dirsa, Daniel & Jane	L/B	19 Northeast Pond	33,400
DMR Associates	L/B	Unit 2, Tri Echo Condos	19,150
Dobbyn, Robert E.	L/B	64 Rocky Point Rd.	45,650
Dodds, Marion A.	L/B	The Lane (5/6 int.)	41,850
Dodds, Marion A.	L/O	The Lane (5/6 int.)	4,900
Doe, Frances	L/B	Townhouse Rd.	21,350
Donahue, James, Janice, Christine & Robert	L/B	43 Robs Rd.	22,950
Donlon, James & Estelle	L/B	Townhouse Rd.	77,500
Donlon, James A. & Marie S.	L/B	Seavey Lane	41,800

Donovan, Brian & Day, Deborah	L/B	Church St., MM	29,950
Dore, Blanche Est.	L/B	Rt. 16	27,400
Dore, Blanche Est.	L/O	Rt. 16	750
Dore, Ivan E.	MH/O	Rt. 16	10,400
Dore, Jeffrey	MH/O	Mountain Rd.	4,600
Dore, L. Richard & Marie	MH/O	Rt. 16	13,200
Doria, John & Faye	L/B	Ford Rd.	71,000
Dornig, Ruth F.	L/B	108 St. James Ave.	19,400
Doucette, Robert & Linda	L/B	Governors Rd.	52,650
Doughty, Lyle & Karon	L/B/MH	Hare Rd.	33,100
Dow, Stephen & Lynda	L/B	28 Highland Ave., MM	30,500
Downs, Arthur & Joan	L/B	116 St. James Ave.	39,900
Downs, Raymond F.	L/B	Berry Hill, MM	40,250
Doyle, Dennis	L/O	Hare Rd.	20,600
Doyle, Dennis	L/O	Hare Rd.	6,850
Doyle, Dennis	L/O	Hare Rd.	5,900
Doyle, Dennis	L/O	Hare Rd.	6,200
Doyle, Dennis	L/O	Hare Rd.	6,400
Doyle, Dennis	L/O	Hare Rd.	10,000
Doyle, James & Donna	L/B	4 Evergreen Valley	52,650
Drapeau, Jo-Anne	L/B	Hare Rd.	35,050
Drew, Dwight & Eunice	L/B	N. Main St.	17,750
Drew, Michael & Katherine	L/B	133 St. James Ave.	28,550
Drew, Nancy	L/B	The Lane (1/6 int.)	8,400
Drew, Nancy	L/O	The Lane (1/6 int.)	1,000
Drew, Shirley E.	L/MH	Governors Rd.	23,300
Drew, Thomas & Nancy	L/B	S. Main St.	28,900
Drouin, Wilfred & Phyllis	L/B	Main St., MM	34,000
Dube, Anna & Constantine John & Lillian	L/B	Townhouse Rd.	31,500
Dube, Anna & Loughlin, I.	L/B	Townhouse Rd.	23,100
Dube, Dennis & Cynthia	L/B	Branch Rd., MM	39,200
Dubois, Arthur & Mary	L/B	50 Bolan Rd.	26,600
Dubois, Arthur & Mary	L/O	50 Bolan Rd.	2,400
Dubois, Richard & Becky	L/MH	Rt. 16B	21,200
Dubois, Thomas & Anne	L/O	Governors Rd.	12,300
Dubois, Thomas & Anne	L/O	Governors Rd.	12,950
Ducharme, Joel & Christine	L/MH	Silver St.	19,800
Ducharme, Joel & Christine	L/O	Silver St.	2,700
Duchesneau, David G.	L/B	Micah Terrace	36,650
Duell, Lyle R.	L/O	McKeagney Rd.	19,850
Duffy, Robert J.	L/B	Branch Rd. MM	43,250
Duggan, Edward & Dorothy	L/B	89 St. James Ave.	43,850
Duggan, James & Charlotte	L/B	Governors Rd.	40,400
Dumais, Martin J.	L/O	Mountain Rd.	3,450
Dunbar, Sally & John	L/B	Middleton Rd.	32,200
Dunn, Paul J.	L/O	Lyman Rd.	18,500
Dunton, Bonnie K.	L/B	Governors Rd.	108,350
Dunton, Bonnie K.	L/O	Rt. 75	21,400
Dunton, Bonnie K.	L/O	Governors Rd.	20,750
Dupuis, Clyde	L/B	Main St.	29,600
Dupuis, Norman & Brooks, S.	B/MH	Silver St.	9,550
Dupuis, Norman & Doris	L/B/MH	Mountain Rd.	24,650
Dupuis, Wilfred	L/B	N. Main St.	34,650
Dupuis, Wilfred	L/O	Rt. 16	6,800
Dupuis, Wilfred	L/O	Rt. 16	1,350
Durante, Arthur & Susan	L/B	189 St. Charles Ave.	36,850
Dureau, Michael	L/O	5 LJ Gregor Dr.	6,200
Dureau, Michael	L/O	4 LJ Gregor Dr.	5,900
Durkee, Estella	L/B/MH	343 Milton-Rochester Rd.	22,350
Dyer, Charles G.	L/B	Elm St.	30,800
Dyer, Charles G.	L/B	S. Main St.	31,700
Eaves, Joyce	L/MH	Silver St.	15,600
Eck, Kenneth & Henrietta	L/B	87 St. James Ave.	26,750
Eck, Kenneth & Henrietta	L/B	St. James Ave.	1,150
Eckert, Glen M. & Lorraine	L/B	Rt. 16B	42,200

Edmands, Nathaniel & Patricia	L/B	Seavey Lane	38,000
Egan, Richard & Barbara	L/B	70 Rocky Pt. Rd.	56,300
Eldredge, William & Ethel	L/B/MH	Thurston Rd.	57,700
Eldridge, Isabelle	L/B	N. Main St.	33,800
Elios, Stephen & Elizabeth; & Page, Marcella	L/O	St. James Ave/Vachon Dr.	9,250
Elliott, Jeanne & West, B.	L/O	6 Piggott Hill	3,500
Elliott, John & Ann	MH/O	Seavey Lane	15,250
Elliott, Thomas & Carole	L/B	126 St. James Ave.	18,800
Elliott, Thomas & Carole	L/B	S. Main St.	35,250
Ellis, Brian & Laura	L/MH	Mountain Rd.	12,400
Ellis, David & Susan	L/MH	Mountain Rd.	19,500
Ellis, Erwin E. & Doris E.	L/B	190 St. Charles Ave.	38,700
Ellis, James B.	L/B	Charles St.	52,500
Ellis, Russell Jr. & Clarissa	L/O	Mountain Rd.	4,950
Ellis, Russell Sr. & Thelma	L/B	Mountain Rd.	50,400
Ellis, Russell Sr. & Thelma	L/O	Mountain Rd.	8,950
Emerson, Burton & Lillian	L/MH	Hare Rd.	25,450
Emerson, Evelyn	L/B	165 St. James Ave.	24,400
Emerson, Evelyn	L/B	165 St. James Ave.	2,850
Emerson, Gerald & Susan	L/B	W. Milton Rd.	33,000
Erickson, Nelson & Jane	L/B	77 St. James Ave.	35,100
Ernst, Mark & Peggy	L/MH	Wolfeboro Rd.	11,600
Ernst, RoseMary & & Kendzerski, Stephen	L/B	Hare Rd.	47,450
Estes, Albert, Elizabeth & Kim	L/B	N. Main St.	25,750
Father & Son Builders Inc.	L/B	Townhouse Rd.	20,500
Fazekas, Ervin & Kathleen	L/B	Townhouse Rd.	177,050
Fazekas, Ervin & Kathleen	L/O	Townhouse Rd.	20,300
Fazekas, Ervin & Kathleen	B/O	Townhouse Rd.	69,900
Felicia's Realty Trust	L/O	LJ Gregor Dr.	5,800
Fenell, Daniel K. & Lyndsay	B/O	4 Lyman Rd.	14,450
Ferguson, Helen F.	L/MH	Western Ave., MM	17,450
Ferguson, Scott & Anne	L/B	Berry Hill Rd.	11,900
Ferland, Emil R.	L/B	Charles St.	26,350
Ferland, Robert & Eileen	L/O	Mountain Rd.	14,550
Ferrara, Stanley & Marie	L/O	Northeast Pond	3,800
Ferreira, Joseph & Dorothy	L/B	Kingsbury	24,100
Feyler, Harlan & Louise	L/B	Governors Rd.	21,150
Fields, Henry C.	L/B	School St.	34,800
Fieldsend, Forrest & Charlotte	L/B	Silver St.	15,300
Fifield, Francis & Marjorie	L/B	Rt. 16B	27,700
Fifield, Harris & Dorothy	L/B/MH	3 Northeast Pond	25,450
Fifield, Harris & Dorothy	L/O	Northeast Pond	6,050
Fifield, Harris & Dorothy	L/O	Northeast Pond	3,100
Filiau, Paul & Josephine	L/B	Kingsbury Dr.	29,950
Findell, George Jr.	L/B	Townhouse Rd.	40,800
First N.H. Realty Group	L/O	LJ Gregor Dr.	5,650
Fischer & White	L/O	off N. Main St.	1,400
Fischer & White	L/B	off N. Main St.	24,200
Fisher, Clara & St.Laurent, P.	L/O	off Mountain Rd.	28,550
Fisher, Clara & St.Laurent, P.	L/O	off Mountain Rd.	600
Fisher, Clara & St.Laurent, P.	L/O	off Mountain Rd.	48,550
Fitser, Robert	L/MH	Northeast Pond	32,300
Fitts, Joseph & Elinor	L/B	Governors Rd.	61,700
Fitts, Joseph & Elinor	L/O	Pleasant Valley	8,750
Fitts, Joseph & Elinor	L/O	Governors Rd.	16,000
Flathers, Paul & Gayle	L/B	Northeast Pond	40,400
Fitts, Joseph & Elinor	L/O	Governors Rd.	17,350
Flea-tique Realty Trust	L/B	Rt. 16	85,650
Fleming, John & Elizabeth	L/B	Jug Hill Rd., MM	28,050
Fleming, Susan V.	L/O	Coolidge Rd.	11,100
Fleming, William & Anne	L/B	109 St. James Ave.	25,850

Fletcher, Maurice & Helen	L/B	120 St. James Ave.	17,750
Flynn, Stephen & Kenney,K	L/O	Mountain Rd.	9,800
Fogarty, Michael & Denise	L/B	51 Old Wakefield Rd.	37,200
Fogg, Donald & Daniel	L/B	Main St.	25,150
Fogg, George & Shirley	L/B	Rt. 16	38,200
Forcier, Robert & Brenda	L/B	1 Christopher Dr.	27,900
Fortier, Leslie & Laura	L/B	Branch Rd., MM	26,100
Fortier, Rena	L/B	N. Main St.	33,400
Fortin, Frances, David & Jerilyn	L/B	45 Robs Rd.	23,500
Fortin, Michael & Patriquin, Wendy	L/B	Highland Ave., MM	17,600
Foss, Harold & Sandra	L/MH	Willey Rd., MM	12,700
Foss, Kenneth A. Sr.	L/B	115 St. James Ave.	31,200
Foss, Ronald E. & Sandra L.	L/B	Hare Rd.	63,700
Foster, Charles & Eleanor	L/B	Middleton Rd.	46,450
Foster, Richard B.	L/B	Ford Rd.	16,650
Fotino, Richard	L/O	Berry Hill Rd., MM	5,800
Fowler, Harold & Isabel	L/O	Middleton Rd.	6,600
Fowler, Tristram & Janice	L/O	W. Milton Rd.	10,400
Fowler, Tristram & Janice	L/O	W. Milton Rd.	5,850
Frank, David & Robyn	L/O	Middleton Rd.	2,850
Freeman, Charles & Thelma	L/B	8 River Rd.	75,350
Freeman, Jane	L/B	Hare Rd.	61,700
Freeman, Jane	L/O	Hare Rd.	14,300
French, Kenneth & Vickie	L/B	169 St. James Ave.	19,150
Frey, Helmut	L/B	33 Northeast Pond	15,000
Fuller, Richard & Pearl	L/O	13A Piggott Hill	3,500
Furber, Donald & Linda	L/O	Sam Plummer Rd.	11,950
G & N Construction Corp.	L/B	Silver St.	47,450
G & N Construction Corp.	L/O	Silver St.	9,950
GSK Enterprises	L/B	Northeast Pond Rd.	35,450
GSK Enterprises	L/B/MH	Northeast Pond Rd.	23,150
GSK Enterprises	L/O	Northeast Pond Rd.	3,000
GSK Enterprises	L/B	Northeast Pond Rd.	28,200
GSK Enterprises	L/O	Northeast Pond Rd.	3,400
GSK Enterprises	L/O	Northeast Pond Rd.	7,250
GSK Enterprises	L/O	Northeast Pond Rd.	11,450
G & N Construction Corp.	L/O	Elm St.	2,650
Gabriel, Daniel G.	L/B	Main St.	48,700
Gaetz, Elmer & Shirley	L/B	40 Northeast Pond Rd.	31,150
Gagne, Evelyn K.	L/B	Townhouse Rd.	22,550
Gagne, Gladys	B/O	17 Micah Terrace	9,300
Gagne, Robert; Hay, Stephen & Pride, Jeffrey	L/O	Bolan Rd.	27,100
Gagne, Stephen P.	L/O	Mountain Rd.	3,900
Gagne, Steven & Cherie	L/B	Silver St. Ext.	44,000
Gagne, Steven; Burroughs, Gene & Barca, John	L/O	Ford Rd.	6,850
Gagnon, Conrad & Gisele	L/B	Little America	28,150
Gagnon, James & Penny	L/O	Governors Rd.	7,000
Gagnon, Paul E. & Debra	L/B	W. Milton Rd.	50,650
Gagnon, Richard & Estelle	L/B	Kingsbury	29,450
Gagnon, Richard & Estelle	L/B	Little America	41,100
Gahagan, Wesley & Diane	L/B	Plummers Ridge	44,050
Gahagan, Wesley & Kossin, N.	L/B	133 St. James Ave.	22,350
Gaither, Joan & Richard	L/B	Plummers Ridge	63,600
Galarneau, Milford Jr.	L/O	Nutes Ridge	6,800
Galarneau, Milford Jr., Peter & Mark	L/B/MH	Governors Rd.	33,600
Gallagher, Daniel P.	L/B/MH	36 Northeast Pond Rd.	16,150
Gallagher, William	L/B	191 St. Charles	19,600
Garnett, Anne	L/B	105 St. James Ave.	45,000
Garnett, Anne	L/O	105 St. James Ave.	3,550

Garnett, Clarence & Beverly	L/B	Jug Hill Rd., MM	56,800
Garnett, Clarence & Beverly	L/O	Jug Hill Rd., MM	12,200
Garrett, John & Lee	L/B	Unit 13, Tri-Echo Condos	15,750
Gaulin, Thomas & Sandra	L/B	44 Old Wakefield Rd.	53,750
Gauthier, Cathy & Hooper, J	L/B	Silver St.	53,700
Gauthier, Paul & Lynne	L/B	Mountain Rd.	48,700
Gautreau, Edward & Catherine	L/B	Main St., MM	37,850
Gautreau, Mark & Jean	L/B	Mountain Rd.	35,200
Gaydos, Florence M.	L/B	78 St. James Ave.	34,050
Gaydos, Florence	L/B	Golden Scale	51,600
Gelineau, Ray & Phyllis	L/B	Plummers Ridge	125,650
George, Bert Jr. & Jeanne	L/B	Branch Rd., MM	54,350
George, Bert Jr. & Jeanne	L/O	Branch Rd., MM	750
George, Raymond & Beverly	L/B	Main St., MM	31,950
Gerard, Leo J.	L/B/MH	Silver St., W. Milton	18,500
Gervais, Albert & Loraine	L/B	5 New Bridge Rd.	24,250
Giampa, Alphonse & Ella	L/B/MH	Elm St.	25,800
Gibbs, Marshall & Elaine & Mattair, David & Roberta	L/O	Mountain Rd.	32,050
Gilbert, Donald & Ruth	L/O	Cross Rd.	3,750
Gilman, Mildred & John & Aiken, Nancy	L/O	Lord Lot	6,300
Gilman, Mildred & John & Aiken, Nancy	L/O	W. Milton Rd.	32,350
Gilman, Mildred & John & Aiken, Nancy	L/O	Hare Rd.	78,250
Gilman, Mildred & John & Aiken, Nancy	L/O	Hare Rd.	22,950
Gilman, Mildred & John & Aiken, Nancy	L/O	Thurston Rd.	18,450
Gilman, John L. & Judith	L/B	12 School St.	35,800
Glass, Carl & Mary Ann	L/B	6 Evergreen Valley	56,700
Gnerre, Louis & Sandra	L/MH	35 Northeast Pond	14,400
Golden, Barbara & Patricia	L/B	3 Remick St.	29,500
Golden, Barbara & Patricia	L/B	3 Remick St.	3,100
Goldenberg, Ira & Susan	L/B	off Piggott Hill	49,900
Goodale, Earl & Margarete	L/B	Silver St.	46,000
Goodrich, James, Evelyn, Dorothy & Joan	L/B	136 St. James Ave.	34,200
Goodrich, Kenneth J.	L/O	Sam Plummer Rd.	12,250
Goodwin, Wayne & Linda	L/B	51 Charles St.	34,400
Gordon, Anthony	L/O	Mountain Rd.	53,500
Gori, Marco	L/B	58 Northeast Pond	35,600
Goslin, Randall & Donna	L/O	Middleton Line	3,750
Goslin, Randall & Donna	L/O	Middleton Line	3,750
Goslin, Randall & Donna	L/O	Middleton Line	3,750
Goslin, Randall & Donna	L/O	Middleton Line	3,800
Gosselin, Paul & Judith	L/B	Silver St., W. Milton	51,700
Gosselin, Robert & Catherine	L/B	Main St., MM	20,550
Goulet, Paul & Joan	L/B	9 Lyman Rd.	22,550
Goumas, Steven & Darline	L/B	Silver St., W. Milton	45,000
Grace, Joseph & Norma	L/MH	Governors Rd.	16,800
Grant, Nelta & Austin	L/B	Townhouse Rd.	28,150
Grass, Wesley & Shirley	L/B	Jug Hill Rd., MM	39,350
Grass, Wesley & Shirley	L/B	Branch Hill Rd., MM	33,550
Gravel, Gerard & Palma	L/B	74 Rocky Pt. Rd.	31,100
Gray, Edith D.	L/B/MH	School St.	10,950
Gray, Lawrence & Barbara A.	L/B	18 Charles	23,850
Greeley, John & Elizabeth	L/B	9 Lakeside Dr.	26,100
Green, Matthew & Marie	L/B	37 Robs Rd.	43,750
Greene, James & Ada	L/B	Branch Hill Rd., MM	59,600
Greene, James & Ada	L/O	Branch Hill Rd., MM	41,750
Gregg, James & Veronica	L/O	Jug Hill Rd., MM	35,500
Gregg, James & Veronica	L/O	Jug Hill Rd., MM	21,050
Gregg, Larry & Kathryn	L/B	1 New Bridge Rd.	36,200

Gregoire, Adelard & Irene	L/B/MH	Vachon Dr.	27,150
Gregoire, Gerard & Gloria	L/B	27 Micah Terrace	29,750
Gregory, Murphy & Raniner,R.	L/B	Branch Rd., MM	159,200
Grenier, Arthur & Irene	L/B	39 Northeast Pond	28,700
Grenier, Rachel J.	L/B	62 Ted & Joan Rd.	26,900
Griffin, Charles & Bobbie	L/O	Winding Hill Rd.	7,150
Griffin, John & Marie	L/B	128 St. James Ave.	26,600
Grondin, Agnes	MH/O	Townhouse Rd.	10,150
Grondin, Ernest Jr. & Norma	L/B	145 St. James Ave.	28,100
Grondin, Sterling & Monica	L/MH	Elm St.	35,100
Grondin, Virginia & Carylyn	L/B	Rt. 16	75,600
Grossman, Jerome	L/B	Unit 14, Tri-Echo Condos	25,450
Grossman, Beloin & Melchionna	L/B	Unit 1, Tri-Echo Condos	33,050
Grossman, Beloin & Melchionna	L/B	Unit 4, Tri-Echo Condos	16,750
Grossman, Beloin & Melchionna	L/B	Unit 5, Tri-Echo Condos	16,750
Grossman, Beloin & Melchionna	L/B	Unit 6, Tri-Echo Condos	16,750
Grossman, Beloin & Melchionna	L/B	Unit 7, Tri-Echo Condos	7,850
Grossman, Beloin & Melchionna	L/B	Unit 8, Tri-Echo Condos	15,600
Grossman, Beloin & Melchionna	L/B	Unit 9, Tri-Echo Condos	15,050
Guilmette, Raymond & Juliette	L/B	28 Micah Terrace	29,750
Guldbrandsen, Heinz	L/B	Piggott Hill	24,900
Gustafson, Judith & Robert	L/B	Main St.	61,050
Gustafson, Robert & Judith	L/B	Main St.	25,150
Gutowski, Raymond & Lucy	L/B	Coolidge Rd.	50,750
Gutowski, Raymond & Lucy	L/B	Sam Plummer Rd.	61,400
Hagan, Joseph & Linda	L/B	Kingsbury Dr.	35,350
Hall, Dennis & Sharon	L/MH	Old Wakefield Rd.	20,850
Hall, Kenneth Jr. & Brenda	L/B	Plummers Ridge	40,000
Hall, Thad & Amber	L/B	Branch Hill Rd., MM	40,750
Halstead, David & Maryellen	L/B	24 Micah Terrace	24,300
Ham, Eleanor M.	L/B	14 S. Main St.	25,700
Hamilton, Robert & Robin	L/B	Kingsbury Dr.	31,200
Hamilton, William & Alison	L/B	Main St.	43,200
Hamilin, Dwight & Sandra	L/B	Fogg Rd.	48,900
Hanchett, George & Gloria	L/B	Governors Rd.	27,350
Hanefeld, Donald & Hazel	L/B	Rt. 75	75,900
Hanefeld, Donald & Hazel	L/O	Rt. 75	6,050
Haney, David & Barbara	L/B	Silver St.	34,350
Haney, James & Trout, Margaret	L/B	S. Main St.	60,050
Hanson, Lawrence O.	L/O	26A Piggott Hill	3,500
Hanson, Lawrence O.	L/O	25A Piggott Hill	4,750
Harriman, Carl & Faith	L/B	Silver St.	42,600
Harris, Eugene & Inez	L/MH	15 Sleeping Bear Dr.	30,250
Harris, Lillian E.	L/B	Charles St.	29,900
Hart, Donna L.	L/B	Vachon Dr.	28,850
Hart, Richard & Cynthia	L/B	Hopper Rd., MM	26,900
Harte, Kevin & Colleen	L/B	9 Evergreen Valley	45,800
Hartin, Kevin & Kimberly	L/O	Mountain Rd.	9,850
Harvey, George & Ethelyn	L/B/MH	W. Milton Rd.	16,750
Haskell, Myrtle O.	L/B	Kingsbury Dr.	19,750
Hassig, Edward & Hazel	L/B	52 Northeast Pond Rd.	35,250
Hastings, Richard & Armida	L/B	Piggott Hill Rd.	70,300
Hastings, Richard & Armida	L/O	Piggott Hill Rd.	150
Hastings, Richard & Armida	L/O	Piggott Hill Rd.	5,550
Hatch, Leon	L/B/MH	Governors Rd.	14,500
Hatcher, Ronald Est.	L/B	Hare Rd.	74,400
Hauschel, George & JoAnne	L/B	172 St. James Ave.	16,800
Hayes, Philip G.	L/B	Townhouse Rd.	31,000
Hayward, Alton W.	L/O	Governors Rd.	24,950
Heap, Sheldon	L/B	10 River Rd.	38,150
Heath, Willis & Edward	L/O	The Lane	8,850
Hebert, Edward & Melodie	L/B	Main St., MM	30,750
Hebert, Edward & Melodie	L/B	Branch Rd., MM	44,000
Hedegard, Howard & Collins-Hedegard, Linda	L/B	Jug Hill Rd., MM	34,400

Helie, Everett & Carol	L/B	43 Silver St.	24,450
Helms, Ralph & Nancy	L/B	55 Northeast Pond Rd.	46,100
Hemmer, Ellen B.	L/B	New Bridge Rd.	37,050
Henderson, Charles & Mildred	L/O	McKeagney Rd.	8,300
Henderson, Robert & Barbara	L/B	McKeagney Rd.	57,500
Hennelly, Madeline	L/B	Kingsbury	23,250
Henner, Richard & Jane	L/B/MH	Vachon Dr.	18,850
Henner, Shirley	L/B/MH	Vachon Dr.	17,600
Hermonat, Wm & Judith	L/B	373 Milton-Rochester Rd.	68,900
Hersey, Roland & Marie	L/MH	Mountain Rd.	38,700
Hescock, John & Linda	L/B	Mountain Rd.	77,100
Hett, Jean	L/B	14 Micah Terrace	83,200
Hickman, Robert & Donna	L/B	37 Northeast Pond	32,800
Hidish, Victor	L/B	25 Micah Terrace	23,300
Higgins, Harold & June	L/O	The Lane	7,600
Higgins, John & Irma	L/B	Townhouse Rd.	31,350
Higgins, John & Irma	L/O	Townhouse Rd.	4,350
Higgins, John & Irma	MH/O	Townhouse Rd.	6,800
Higgins, Raymond	L/B	Jug Hill Rd., MM	47,350
Higgins, Roger	L/B	192 St. Charles Ave.	33,650
Higgins, Roger	L/O	192 St. Charles Ave.	4,750
Hill, Frank & Anita	L/B	Sam Plummer Rd.	61,900
Hill, James & Celina	L/B	42 Northeast Pond	40,750
Hill, James & Celina	L/O	42 Northeast Pond	2,250
Hill, Marjorie & Smith, P.	L/B	Main St., MM	32,950
Hinsman, Kenneth & Juliette	L/B	53 Ted & Joan Rd.	25,600
Hiseler, Mary & Stanley	L/B	Silver St.	61,300
Hitchcock, Alice & Sharon	L/MH	Rt. 75	22,950
Hobbs, Maurice & Dorothy	L/MH	Ford Hill Rd.	24,250
Hodgdon, Chauncey	L/B	334 Milton-Rochester Rd.	20,900
Hodgdon, Chauncey	L/O	Milton - Rochester Rd.	6,500
Hodgdon, Sonya & Dunn, Paul	B/O	6 Lyman Rd.	13,250
Hoff, Karl W. & Betty J.	L/B	Rt. 16	45,950
Hogan, Kelley & Marie	L/B	Middleton Rd.	27,900
Hogan, Kerry D. & Eileen	L/O	Middleton Rd.	10,650
Hogan, Kevin & Nancy	L/O	Silver St., W. Milton	9,000
Hogan, Richard & Paula	L/O	Middleton Rd.	13,900
Holder, Isabel	L/B	3 River Rd.	28,700
Holland, Arnold & Elaine	L/B	Townhouse Rd.	43,400
Holloway, Deborah U.	L/B	Willey Rd., MM	50,850
Holt, David M.	L/B	Charles St.	26,450
Hopkins, Rose M.	L/B/MH	Branch Hill Rd., MM	18,050
Hopler, David S.	L/O	10 Piggott Hill	3,500
Hopler, David S.	L/O	11 Piggott Hill	3,500
Horn, Clyde H. & June E.	L/B	Plummers Ridge	29,200
Horne, Ruth M. J.	L/O	Mountain Rd.	4,200
Horwitz, Roy & Nancy	L/B	Mountain Rd.	48,500
Howard, Edward L.	L/B	McKeagney Rd.	41,550
Howard, Richard Sr. & Avis	L/B	Ford Rd.	44,250
Howe, Harry E.	L/B	2 Church St., MM	40,600
Howe, Leo & Bettina	L/O	Milton-Rochester Rd.	8,100
Hoyt, Wayne & Susan	L/B	Silver St.	34,200
Hucksam, Robert & Anita	L/B	Main St., MM	58,000
Hughes, Clinton & Betty	L/B	Plummers Ridge	49,450
Hunter, Cherie	L/O	Middleton Rd.	4,850
Hunter, Jennie	L/O	Middleton Rd.	4,850
Huntress, Terri L.	L/B	Willey Rd., MM	25,900
Huntress, William H. Heirs	L/O	Teneriffe Mt.	2,600
Huss, Bruce & Constance	L/B	14 River Rd.	24,700
Hussey, John	L/B/MH	Northeast Pond Rd.	19,000
Hutchins, Edwin & Gloria	L/B	Main St., MM	35,250
Hutchins, Patricia	L/B	Main St., MM	20,900
Iannone, Pasquale & Joan	L/B	41 Northeast Pond Rd.	37,800
Iapicca, Rocco & Constance	L/B	Kingsbury Dr.	22,650

Isacoff, Max & Ann	L/B	13 River Rd.	40,800
Ivone, Nicholas & Loretta	L/B	25 Northeast Pond Rd.	24,250
Jablonski, Michael & Elizabeth	L/B	35 Robs Rd.	22,600
Jacobs, David	MH/O	Nutes Ridge	6,400
Jacobs, Joseph & Mary	L/B/MH	Elm St.	57,700
Jacobs, Stephen	L/B	Nutes Ridge	38,600
Jacobs, Stephen	L/B	Nutes Ridge	59,500
Jappe, Howard C.	L/O	Jug Hill Rd., MM	35,800
Jappe, Howard C.	L/B	Jug Hill Rd., MM	64,600
Jappe, Howard & Rita	L/O	Jug Hill Rd., MM	21,100
Jappe, Howard & Rita	L/O	Jug Hill Rd., MM	9,500
Jappe, Howard & Rita	L/O	Jug Hill Rd., MM	14,000
Jappe, Howard & Rita	L/O	Jug Hill Rd., MM	23,250
JDR Realty Trust	L/B	Northeast Pond Rd.	86,750
Jeffries, Steven & Rosemary	L/B	150 St. James Ave.	63,300
Johnson, Daniel E. Est.	L/O	22A Piggott Hill	3,500
Johnson, David & Karen	L/B	Townhouse Rd.	24,850
Johnson, Donald D.	B/O	66 Rocky Pt. Rd.	13,600
Johnson, Larry A.	L/MH	Thurston Rd.	13,800
Johnson, Richard & Anna	L/MH	McKeagney Rd.	18,500
Johnson, Roland & Pauline	L/MH	Northeast Pond	22,450
Jones, Bruce D.	L/B	S. Main St.	40,500
Jones, Carl & Mary	L/B	Rt. 16	50,600
Jones, Philip & Richard	L/O	off Plummers Ridge	3,400
Jones, Thomas & Ethel	L/B	Jug Hill Rd., MM	78,450
Joos, Victor J.	B/O	The Lane	11,650
Joy, Mason & Mildred	L/B	Mountain Rd.	49,950
Julien, Ernest & Lillian	L/B	Rt. 109, MM	44,400
Julin, Elsie S.	L/B	Mountain Rd.	21,750
Julin, Elsie S.	L/O	Mountain Rd.	1,150
Julin, Elsie, Arnold, Gwyn & Wegge, Eunice	L/B	Main St.	29,900
Kalway, Richard & Jacqueline	L/B	44 Northeast Pond Rd.	42,800
Kane, Barry & Tracy	L/B	Charles St.	46,100
Kane, Barry & Tracy	L/B	Church St.	41,900
Kane, John M. & Linda	L/B	Church St., MM	28,000
Kane, Larish E. & Susan	L/B	Main St.	46,350
Kathios, David J.	L/B	124 St. James Ave.	39,200
Kathios, David J.	L/O	124 St. James Ave.	4,450
Kathios, David J.	L/O	124 St. James Ave.	5,600
Katwick, John & Pauline	L/B	Plummers Ridge	49,750
Katz, Michael E.	L/O	Mountain Rd.	10,050
Keating, Charles E.	L/B	Jug Hill Rd., MM	76,550
Keating, Henry A.	L/B	Kingsbury	25,300
Keefe, Florence	L/B	178 St. Charles Ave.	21,850
Kelley, Deborah	L/B	3 Tappan Ct.	30,300
Kenney, Dennis & Myrtle	MH/O	430 Milton-Rochester Rd.	6,100
Kenny, Robert & Margaret	L/B	2 New Bridge Rd.	38,950
Kensta, Louis J.	L/B	Branch Rd., MM	62,900
Kensta, Louis J.	L/B	Branch Rd., MM	8,500
Kenyon, Bradford D.	L/B	193 St. Charles Ave.	29,450
Kerr, Russell W. & Marion	L/B	23 Northeast Pond	17,300
Ketcham, David & Roberta	L/O	Hare Rd.	6,450
Kibbe, Richard & Mary	L/B	Main St., MM	104,750
Kimball, Bruce & Cynthia	L/B	New Bridge Rd.	10,000
Kinsman, John & Nancy	L/B	Northeast Pond	29,100
Kinsman, John & Nancy	L/O	Northeast Pond	2,400
Kinville Enterprises Partnership	L/O	Rt. 16B	700
Kirby, Ruth & Rodgers, John	L/B	8 Little America	7,950
Kirk, Stephen & Shirley	L/O	Jug Hill Rd., MM	3,350
Kirk, Stephen & Shirley	L/B	Jug Hill Rd., MM	26,800
Knapp, Herbert & Verne	L/B	194 St. Charles Ave.	26,200
Knight, Roland H.	L/O	37A Robs Rd.	13,950
Knox, Richard E. & Janet L.	L/B	North Main St., MM	31,400
Knox, Richard E. & Janet L.	L/B	Main St., MM	38,450

Kootz, Robert & Olive & Burke, Rhonda S.	L/B	8 Lakeside Dr.	27,100
Koutzoukis, Anthony & Esther	L/B	10 Micah Terrace	26,800
Koutzoukis, Grace L.	L/B	11 Micah Terrace	42,750
Krasnow, Stephen & Susan	L/B	The Lane	44,550
Kraus, Leonard & Donna	L/B	41 Old Wakefield Rd.	57,600
Krause, Otto & Yvonne	L/O	St. Charles Ave.	13,500
Kriete, Ernest & Susan	L/B	The Lane	85,900
Kupcs, Mikelis & Maria	L/B	Charles St.	28,300
Labrecque, Norman & Beatrice	L/B	Rt. 16	31,650
Labrie, L. Maurice & Anita	L/B	Milton-Rochester Rd.	57,150
Labrie, L. Maurice & Anita	L/B	Milton-Rochester Rd.	16,800
Labrie, Lawrence & Sandra	L/B	184 St. Charles Ave.	22,300
Labrie, Lawrence & Sandra	L/O	St. Charles Ave.	2,450
LaCasse, Armand & Pauline	L/B	180 St. Charles Ave.	18,950
Ladd, Dorothy; Bushby, Audrey & Curtis & Carter, Dottie Ann	L/B	Governors Rd.	45,850
LaFave, Robert	L/O	The Lane	1,850
Lafortune, Raymond & Doris	L/B	3 Lyman Rd.	38,150
Lagos, Barry	L/B	Remick St.	25,800
Lake, Bradley & Ann	L/O	Teneriffe Mt.	5,250
Lamb, Dorothy	L/B	181 St. Charles Ave.	17,600
Lamb, Dorothy	L/B	St. Charles Ave.	4,900
Lamb, Thomas, Timothy, Catherine & Bell, Elizabeth	L/B	28 Northeast Pond	11,250
Lambert, Lydia	L/B	Kingsbury Dr.	33,700
Lambert, Lydia	L/B	97 St. James Ave.	23,250
Lambert, Lydia	L/O	97 St. James Ave.	2,350
Lambert, Lydia	L/O	Northeast Pond	19,000
Lander, William & Constance	L/B	Plummers Ridge	261,500
Landry, William & Roxane	L/B	415 Milton-Rochester Rd.	56,800
Lane, Barbara	L/B	121 St. James Ave.	25,200
Lane, Barbara	L/B	St. James Ave.	4,600
Lane, Clayton & Barbara	L/B	122 St. James Ave.	18,700
Lane, Clayton & Barbara	L/O	St. James Ave.	4,200
Lane, Clayton & Barbara	L/B	St. James Ave.	8,700
Langelier, Rose	L/B	6 Lakeside Dr.	36,950
Langlois, John	L/B	Kingsbury	42,650
Lanni, Marie	L/O	McKeagney Rd.	11,000
Lapierre, Mark & Nancy	L/O	Sam Plummer Rd.	6,650
Lapierre, Mark & Nancy	L/O	Sam Plummer Rd.	4,050
Lapointe, Claire & Routhier, Dennis	L/B	158 St. James Ave.	20,950
Larochelle, Armand & Ann	L/B	Willey Rd., MM	32,450
Larson, Robert & Susan	L/O	Ford Rd.	3,900
Laskey, Agnes	L/B	Highland Ave., MM	28,850
Laskey, Maude	L/B	Willey Rd., MM	31,950
Laub, William & Nancy	L/O	Rt. 16	2,500
Lauze, Brian & Lyn	L/O	Governors Rd.	5,800
Lavoie, Ernest & Hazel	L/B	Kingsbury Dr.	33,800
Lavoie, Katherine M.	L/B	Rt. 75	43,250
Lavoie, Robert J.	L/O	Rt. 75	11,250
Leaden, Gerard & Theresa	L/B	100 Branch Rd., MM	61,450
Leahy, Daniel & Mary	L/B	2 Little America	7,550
Leanna, Edward & Erica	L/MH	New Bridge Rd.	6,350
Lebanon Hydro Power Corp.	L/B	Spaulding Fibre	448,650
LeClair, John	MH/O	Rt. 153	6,500
LeClair, Richard & Cleora	L/B	125 St. James Ave.	18,350
Ledoux, Yvonne & Druwy, R.	L/B	Branch Rd., MM	19,450
Leeper, Verne & Dorothy	L/B	Union Rd., MM	49,500
Legall, Charles F.	L/B	119 St. James Ave.	29,650
Legere, Gerard & Regina	L/O	Hare Rd.	4,900
LeGrand, Jean & Beatrice	L/B	10 Evergreen Valley Rd.	54,800
Leighton, Herbert & Mildred	L/B	Plummers Ridge	24,050
Leiva, John	L/O	20A Piggott Hill	3,500
LeJeune, Germain & Florence	L/B/MH	Rt. 16B	28,400

Lemay, George & Amanda	L/O	Silver St.	5,250
Lemieux, Perley & Lucille	L/B	Main St., MM	21,500
Lennon, Michael C.	L/B	132 St. James Ave.	20,950
Lennon, Michael C.	L/O	St. James Ave.	6,100
Lerario, Carl	L/O	5A Piggott Hill	3,500
Lerario, Carl	L/O	8 Piggott Hill	4,050
Lerario, Carl	L/O	9 Piggott Hill	4,100
Lerario, Carl	L/O	9A Piggott Hill	3,500
Lerario, Carl	L/O	10A Piggott Hill	3,500
Lerario, Carl	L/O	23A Piggott Hill	3,500
Lerario, Carl	L/O	24A Piggott Hill	3,700
Lerario, Carl	L/O	27A Piggott Hill	3,500
Lerario, Carl	L/O	28A Piggott Hill	3,500
Lessard, Leo & Pamela	L/B	4 Lakeside Dr.	26,500
Lessard, Leo & Pamela	L/B	Elm St.	65,000
Lessard, Norman & Claudette	L/B	Main St., MM	38,450
Levitt, Walter & Marjorie	L/B	N. Main St., MM	27,700
Lewis, Charles & Mae & Vanezea, Thelma	L/O	McKeagney Rd.	7,000
Lewis, Leon G. Jr.	L/B/MH	42 Old Wakefield Rd.	19,600
Leyden, Stella A.	B/MH	Willey Rd., MM	4,050
Libby, Christine F.	L/B	39 Old Wakefield Rd.	28,100
Libby, Maurice & Patricia	L/B	Willey Rd., MM	43,600
Libby, Roger & Freda	L/B/MH	Main St., MM	24,900
Libby, Roger & Freda	L/B	Willey Rd., MM	11,700
Libby, Roger & Freda	L/O	Branch Rd., MM	9,800
Liberi, Bernard H. Jr. & Helen	L/B	Teneriffe Mt. Rd.	56,950
Liberi, Bernard H. Jr. & Helen	L/O	Teneriffe Mt. Rd.	9,750
Liberi, Bernard III & Susan	L/B	Mountain Rd.	67,150
Lilljedahl, Carl & Thelma	L/B	Elm St.	34,350
Lilljedahl, Dorothy	L/MH	Elm St.	14,700
Lilljedahl, Shirley M.	L/B/MH	Elm St.	26,050
Lily, Richard & Madeleine	L/B	4 Northeast Pond Rd.	32,800
Ling, Elaine H.	L/B	Willey Rd., MM	61,500
Little, Robert & Kathleen	L/B	Governors Rd.	72,000
Littler, Geraldine R.	L/MH	Tappan Ct.	8,650
Loftus, David & Donna	L/B	Mountain Rd.	28,200
Logan, Charles & Patricia	B/O	St. Charles Ave.	11,000
Logan, C. Michael & Bonnie	L/B	St. Charles Ave.	41,700
Logan, C. Michael & Bonnie	B/O	St. Charles Ave.	300
Logan, C. Michael & Bonnie	L/O	St. Charles Ave.	2,450
Loiselle, Ronald & Barbara	L/B	Elm St.	35,950
Lomasney, Leo & DiMambro, A.	L/O	Plummers Ridge	13,900
Lombardo, Steven & Ann Marie	L/B	N. Main St., MM	61,600
Londo, Erwin & Lillian	L/B	Mountain Rd.	28,050
Long, Janice L.	L/O	Rt. 16	26,900
Lord, Christine & Martin & Hiltz, Paula	L/B	Governors Rd.	46,150
Lord, Earl M. & Elaine J.	L/B	Townhouse Rd.	44,550
Lord, John & Elaine	L/MH	Elm St.	29,500
Lord, Philip E.	L/B	24 Northeast Pond Rd.	21,450
Lord, Robert & Alta	L/B	Hare Rd.	150,350
Lord, Robert & Alta	L/O	Hare Rd.	24,250
Lothrop, Jane & Robinson, A.	L/O	Berry Hill Rd.	26,900
Loubier, Therman & Shirley	L/MH	12 Sleeping Bear Dr.	34,450
Lover, Merle V.	L/B	21 Silver St.	38,050
Lover, Merle V.	L/O	W. Milton Rd.	17,500
Lowe, Edwin T.	L/B	Plummers Ridge	53,050
Luby, Emily P.	L/B	31 Silver St.	30,500
Lucier, John & Paula	L/B	S. Main St.	30,850
Lumbard, Robert & Toy, Brenda	L/B	Main St., MM	26,000
Lussier, Raymond G.	L/B	18 Old Wakefield Rd.	29,500
Lygren, John & Joan	L/B	Plummers Ridge	78,800
M & J Realty Trust	L/B	Main St.	25,300
MacDonald, Robert & Katherine	L/B	Elm St.	18,050

MacDow, Milton & Beatrice	L/B/MH	Elm St.	55,700
MacGregor, Anna B.	L/B	Western Ave., MM	37,250
Magee, Kerry & Laura	L/B	Ford Hill Rd.	51,100
Maggart, James & Kaye	L/B	12 River Rd.	33,500
Mailhot, Raymond	L/B	163 St. James Ave.	31,450
Maleham, Herbert & Marion	L/MH	Rt. 16	10,050
Manfredonia, Fred M.	L/O	W. Milton	7,100
Manning, James & Deborah	L/B	Bolan Rd.	79,700
Manning, Thomas M. & Kathleen	L/O	Middleton Rd.	19,350
March, Clifton & Patricia	L/B	N. Main St.	32,250
Marchand, Joseph R.	L/B	Bolan Rd.	27,800
Marcotte, Norman & Stella	L/B	86 St. James Ave.	31,850
Marcotte, Norman & Stella	L/O	St. James Ave.	1,400
Marcoux, Archie & Beverly	L/B	Silver St.	36,500
Marcoux, Hazel	L/B	Silver St.	31,400
Marcoux, James & Mary	L/B	Ford Rd.	31,100
Marcoux, Raymond & Mary J.	L/B	Winding Hill Rd.	61,900
Marrone, Vincent & Susan	L/B	Northeast Pond	43,600
Marsh, Louise P.	L/B	Townhouse Rd.	73,700
Marsh, Louise P.	L/O	Townhouse Rd.	16,350
Marsh, Paul & Martha	L/B	Jug Hill Rd., MM	70,450
Marsh,Richard, Barbara, Robert & Patricia	L/B	Townhouse Rd.	42,400
Marsh, Richard, Barbara, Robert & Patricia	L/O	Townhouse Rd.	15,850
Marshall, Sandra J.	L/B	S. Main St.	36,500
Marsters, Errold W.	L/O	off Jug Hill Rd., MM	2,000
Martel, Beatrice J.	L/B	49 Ted & Joan Rd.	26,100
Martel, Maurice & Pauline	L/B	58 Ted & Joan Rd.	18,750
Martin, David A.	L/B	Porter Rd.	44,850
Martin, Jesse & Alice	L/B/MH	Governors Rd.	15,600
Martin, William & Carol	L/B	N. Main St.	25,150
Martineau, Leona G.	L/B	43 Northeast Pond Rd.	28,750
Martineau, Leona G.	L/O	Northeast Pond Rd.	2,600
Marzerka, Paul	L/O	5 Piggott Hill	3,500
Mason, Edward A.	L/B	Lawton Inn, MM	22,800
Masse, Martin & Rachel	L/B	57 Ted & Joan Rd.	21,600
Mather, David & Donna	L/B	421 Milton-Rochester Rd.	30,650
Mattair, David & Roberta	L/B	Mountain Rd.	83,850
McCallister, John R.	L/B	Mountain Rd.	38,250
McCann, Kevin, Susan & Mary	L/B	112 St. James Ave.	34,550
McCarthy, Robert & Ruth	L/B	Willey Rd., MM	23,250
McCleary, James & Sandra	L/MH	W. Milton Rd.	17,100
McDonald, Lewis & Lucie	L/B	142 St. James Ave.	12,800
McDonnell, Michael & Teresa	L/B	6 River Rd.	33,600
McIntire, F. Everett & Marie	L/B	S. Main St.	26,400
McIntire, F. Everett & Marie	L/B	Charles St.	20,200
McIntire, F. Everett & Marie	L/B	8 River Rd.	34,800
McIntire, George C.	L/B	S. Main St.	48,450
McIntire, Walter & Joyce	L/O	Sam Plummer Rd.	5,600
McKay, Gerald & Mary Ellen	L/B	Rt. 16	47,450
McKay, Violet	L/B	36 Charles St.	24,900
McKeagney, Patrick Heirs	L/O	Old Wakefield Rd.	10,650
McKeagney, Patrick Heirs	L/O	Old Wakefield Rd.	9,050
McKenney, Susan B.	L/B	15 Charles St.	22,300
McKernan, William	L/MH	14 Sleeping Bear Dr.	30,250
McKinley, Robert & Margaret	L/B	Highland Ave., MM	44,250
McLaughlin, Albina	L/B/MH	Willey Rd., MM	25,400
McLaughlin, Thomas F.	L/O	12A Piggott Hill	3,500
McManus, James	L/B	Townhouse Rd.	37,250
McManus, James	L/O	Townhouse Rd.	7,550
McMasters, Samuel & Lucille	B/O	96 St. James Ave.	13,450
McMillan, Neil & Sheila	L/B	Highland Ave., MM	28,250
McNally, James & Jeanette	L/B	Little America	44,450
McNally, James & Jeanette	L/B	Little America	74,900

McNally, James & Jeanette	L/B	Little America	6,350
McNally, James & Jeanette	L/B	Little America	9,000
McPherson, Geneva	L/B	Plummers Ridge	37,800
McPherson, Norman & Mildred	L/MH	Wolfeboro Rd.	14,000
McPherson, Roger & Susan	L/B	Plummers Ridge	31,650
McVicar, David & Nancy	L/O	Silver St.	12,050
McWilliams, Kenneth L.	L/B	Townhouse Rd.	19,750
Meiklejohn, Carmen A.	L/B	S. Main St.	27,000
Melchionna, Salvy A.	L/B	Unit 3 - Tri Echo Condos	19,150
Mellen, Lita S.	L/B	Porter Rd.	35,150
Melville, William & Nancy	L/B	54 Ted & Joan Rd.	24,800
Menegoni, Frank & Yvonne	L/B	Elm St.	36,000
Mercier, Andre	L/B	Northeast Pond	44,800
Merriam, Thomas & Kathleen	L/B	Kingsbury	26,000
Merrill, Bruce & Geraldine	L/B	39 Robs Rd.	26,850
Merrill, Edward & Alice	L/B	Middleton Rd.	61,200
Merrill, Edward & Alice	L/O	Middleton Rd.	22,500
Merrill, Nelson & Mary	L/B	Rt. 16B	62,850
Merry, Thomas & Elizabeth	L/B	15 Micah Terrace	34,800
Mersereau, Ruth S.	L/B	Plummers Ridge	55,750
Mersereau, Ruth & Wiley, Edith	L/B	11 River Rd.	30,500
Meserve, Irving & Joan	L/B/MH	Elm St.	17,650
Messina, Joseph V.	L/B	Sam Plummer Rd.	16,050
Messina, Joseph V.	L/B	Sam Plummer Rd.	66,550
Meyer, Edward & Mary	L/B	Jug Hill Rd., MM	16,700
Meyer, Edward & Mary	L/B	Jug Hill Rd., MM	14,500
Meyer, Frederick & Irma	L/B	Willey Rd., MM	24,200
Michalsky, Stanley & Barbara	L/B	40 Old Wakefield Rd.	37,000
Michaud, Paul Jr. & Louise	L/B	6 Christopher Dr.	44,200
Midway Excavators Inc.	L/O	Plummers Ridge	15,050
Milinovich, Frank & Irene	L/O	St. Charles Ave.	2,550
Miller, Edward & Diane	L/B	Willey Rd., MM	42,500
Miller, Stephen & Frances	L/O	Coolidge Dr.	10,100
Millette, Rachel & Donald	L/B	31 Robs Rd.	19,050
Milton, Carol A.	L/B	41 Robs Rd.	16,950
Milton Forest Associates	L/O	Plummer Lot	56,600
Milton Forest Associates	L/O	Wentworth Lot	26,700
Milton Forest Associates	L/O	Wentworth Lot	19,300
Milton Garage Inc.	L/O	Main St.	3,200
Milton Garage Inc.	L/B	Main St.	35,900
Milton Land Corporation	L/O	Rt. 16	9,200
Milton Land Corporation	L/O	Rt. 16	3,500
Milton Leatherboard	L/B	Mill St.	151,700
Miltonia Management Inc.	L/B	Greene Tannery	30,900
Miltonia Management Inc.	L/B	Office	3,850
Mitchell, Richard S.	L/O	16 Piggott Hill	3,500
Modigliani, Franco & Serena	L/O	Willey Rd., MM	15,500
Molleur, Mary E.	L/B	Elm St.	45,750
Molleur, Mary E.	L/B	S. Main St.	25,900
Mollica, Philip & Linda	L/B	Church St.	28,300
Molliver, Joseph	L/B	Middleton Rd.	11,000
Moody, Walter & Gray, Rita	L/B	32 Old Wakefield Rd.	23,050
Mooers,Fred & Arlene	L/B/MH	414 Milton-Rochester Rd.	24,000
Mooers, Leon	L/B/MH	416 Milton-Rochester Rd.	39,650
Moore, Anne E.	L/B	Rocky Pt. Rd.	41,250
Moore, Ernest & Kathleen	L/B	Northeast Pond	15,250
Moore, Ernest & Kathleen	L/O	Rt. 16	2,600
Moore, Raymond & Alice	L/B	Kingsbury Dr.	30,050
Moores, Sterling & Audrey	L/B	Governors Rd.	47,450
Morgan, William & Debra	L/B	Branch Rd., MM	30,300
Morin, Beatrice	L/B	Silver St.	26,950
Morin, Christine J.	L/B	47 Old Wakefield Rd.	41,600
Morin, Raymond & Gail	L/B	45 Northeast Pond Rd.	33,700
Morin, Raymond & Gail	L/O	45 Northeast Pond Rd.	2,500
Morrill, Adrian & Gale	L/MH	Branch Rd., MM	25,650

Morrill, Betty	L/MH	N. Main St., MM	9,650
Morrill, Fred Sr., Fred Jr. & Eva	L/O	Willey Rd., MM	12,000
Morrill, Fred Sr., Fred Jr. & Eva	B/O	Willey Rd., MM	48,850
Morrione, Joseph & Linda	L/B	4 Little America	9,850
Morrison, Charles & Margaret	L/B	19 Micah Terrace	26,250
Morse, Robert J. & Theresa A.	L/B	13 Micah Terrace	21,700
Mortgage Loan Services	L/B	123 St. James Ave.	15,950
Mortgage Loan Services	L/O	St. James Ave.	3,600
Morton, Cecil & Vickie	L/B/MH	Governors Rd.	32,500
Moscone, Italo & Maria	L/O	1 Piggott Hill	3,500
Moulton, Catherine A.	L/O	The Lane	6,750
Moulton, Frederick & Eileen	L/B	138 St. James Ave.	24,950
Mountain Top Development Co.	L/B	Mountain Rd.	43,550
Mountain Top Development Co.	L/O	Sam Plummer Rd.	28,050
Mouzourakis, Steven W.	L/B	Main St.	26,600
Mucher, George Jr.	L/O	Farmington Line	4,200
Mucher, George Jr.	L/O	Farmington Line	4,200
Mucher, George Jr.	L/B	Townhouse Rd.	47,850
Murphy, Gerard	L/O	Bolan Rd.	2,350
Murray, George M.	L/B/MH	Northeast Pond Rd.	19,700
Myers, Stephen & Nancy	L/B	Plummers Ridge	52,850
Myhre, Grant & Miranda	L/B	Plummers Ridge	69,350
Nadeau, Conrad & Rhonda	L/B	Northeast Pond Rd.	40,400
Nahatis, Stella	L/O	Northeast Pond	2,400
Nasella, Michael J.	L/O	Berry Hill Rd., MM	6,900
Nason, Dave R.	L/B	Silver St.	38,100
Nason, Gerald A. & Mary E.	L/B	Willey Rd., MM	38,350
Nason, James E.	L/B	Northeast Pond Rd.	24,450
Nason, Rodney & Betty	L/B	Silver St.	47,650
Nelder, Edward & Theresa	L/O	Mountain Rd.	4,950
Nelson, Warren & Dorothy	L/B	42 Robs Rd.	38,000
Nesbitt, James M. III	L/B	23 Micah Terrace	48,500
New England Resources Inc.	L/O	Silver St., W. Milton	33,550
New England Resources, Inc.	L/O	Silver St., W. Milton	35,200
New England Telephone	L/B	Western Ave., MM	38,750
New England Telephone	L/B	Silver St.	34,900
Newcomb, Charles & Bonnie	L/O	W. Milton	6,550
Newell, Richard & Patricia	L/B	S. Main St.	33,150
Newick, John & Tammy	L/B	127 St. James Ave.	44,100
Nickerson, Frank G.	L/B	100 St. James Ave.	32,200
Nickerson, Frank G.	L/O	St. James Ave.	6,300
Nolan, John F. & Sally E.	L/B	Mountain Rd.	73,150
Nolan, John F. & Sally E.	L/O	Mountain Rd.	27,000
Normandeau, Paul & Simone	L/B	3 Kingsbury Dr.	32,500
Norrish, John E. & Paul C.	L/B	80 N. Main St.	43,500
Norton, John N. & Carol E.	L/B	Hopper Rd., MM	29,400
Nowalk, Edward	L/O	4 Piggott Hill	3,500
Nowalk, Edward	L/O	2A Piggott Hill	3,500
Nowalk, Edward	L/O	3 A Piggott Hill	3,500
Nowalk, Edward	L/O	14A Piggott Hill	3,500
Nowalk, Edward	L/O	15A Piggott Hill	3,500
Nowalk, Edward	L/O	17A Piggott Hill	3,700
Nowalk, Edward	L/O	18A Piggott Hill	3,500
Nowalk, Edward	L/O	29A Piggott Hill	3,500
Nowalk, Edward	L/O	30A Piggott Hill	3,500
Nute, Doria Est.	L/O	Hare Rd.	20,650
Nute, Elizabeth A.	L/B	Hare Rd.	12,800
Nute, Eugene F.	L/B	Hay Barn	22,650
Nute, Eugene & Patricia	L/O	Lot 8	6,500
Nute Family Trust	L/O	Home Farm Lot	70,000
Nute Family Trust	L/O	Triangle Lot	8,400
Nute Family Trust	L/O	Plantation Lot	30,050
Nute Family Trust	L/O	Bunker Lot	13,700
Nute Family Trust	L/O	Lot 1	3,250

Nute Family Trust	L/O	Lot 2	3,150
Nute Family Trust	L/O	Lot 3	3,250
Nute, Jonathan	L/O	Governors Rd.	24,500
Nute, Marie	L/O	Hare Rd.	9,100
Nute, Patricia M.	L/B	Governors Rd.	36,800
Nute, Stephanie	L/O	Winding Hill Rd.	3,550
Nute, Stephanie	L/O	Higgins Lot	6,700
Nute, Stephanie	L/O	Ripley Lot	5,950
Nutter, Frank & Jeanette	L/B	Charles St.	38,300
Nutter, Randolph & Beatrice	L/B	30 Robs Rd.	21,800
Olimpio, Joseph & J. Lisbeth	L/B	Rt. 16B	9,250
Oller, Dahlia	L/B	Governors Rd. (1/2 int.)	13,550
Olsen, Bettie-Ann	L/B/MH	317 Milton-Rochester Rd.	29,400
O'Neil, Judith A.	L/O	off Thurston Rd.	500
Orlando, Peter, Frances & Edward	L/O	Jug Hill Rd., MM	32,500
Orrell, John & Donna	L/B	8 Micah Terrace	47,200
Ostebo, Leo & Charlotte	L/O	Northeast Pond	3,050
Ostebo, Leo & Charlotte	L/B	21 Northeast Pond	25,700
Ostebo, Leo & Charlotte	L/B	22 Northeast Pond (1/2 int)	11,650
Pach, Walter J.	L/B	Boland Rd.	92,100
Paey, Clyde & Louise	L/B	Elm St.	35,150
Paey, David G. Jr.	L/B	Elm St.	6,850
Paey, Dorothy M.	L/B	Elm St.	55,000
Page, Robert W. Sr.	L/O	Wilkins-Mills Lot	20,350
Page, Robert W. Sr.	L/O	Willey Rd., MM	3,850
Page, Robert W. & Marion	L/B	31 Highland Ave., MM	24,050
Page, Robert Sr., Jr. & Steven	L/O	Jug Hill Rd., MM	22,500
Page, Steven & Cynthia	L/O	Berry Hill Rd., MM	53,800
Pageau, Reta M.	L/B	Hare Rd.	45,550
Palmariello, James & Clotilde	L/MH	161 St. James Ave.	19,800
Paquette, Everest & Elizabeth	L/B	21 Micah Terrace	31,550
Paquette, James & Sylvia	L/O	14 Evergreen Valley	7,000
Paradis Enterprises Inc.	L/B	Robs Rd.	31,550
Parello, Thomas L.	L/O	Plummers Ridge	14,700
Parent, Patricia	L/B	Rt. 75	26,450
Parent, Wilfred & Diane	L/B	Plummers Ridge	69,150
Park Realty Associates	L/O	off Ford Rd.	100
Park Realty Associates	L/O	Coolidge Dr.	800
Park Realty Associates	L/O	Stroud SD	1,900
Parker, Robert L. & Elaine V.	L/B	Townhouse Rd.	42,250
Parks, Leon & Florence	MH/O	Little America	2,800
Parks, Thomas L. & Yvette	L/B	Little America	37,350
Parsons, Gordon & Elizabeth	L/B	35 Church St., MM	49,700
Pasquill, William & Grace	L/MH	17 Sleeping Bear Dr.	31,700
Passport Development Corp.	L/B	Governors Rd.	47,850
Patch, Dale & Lucila	L/B	Mountain Rd.	64,950
Payne, Harold & Mary	L/O	Rt. 16B	1,250
Pearce, John W. & Emily J.	L/B	Rt. 109, MM	35,800
Pearce, Randall & Roberta	L/B	Rt. 16	24,450
Pearson, David E. & Gail	L/B	8 Kingsbury Dr.	26,000
Pelkie, Garfield C.	L/O	Willey Rd., MM	4,950
Pelletier, Dale & Jeanne	L/O	Townhouse Rd.	5,200
Pelletier, Dale & Jeanne	L/B	Porter Rd.	27,150
Pelletier, Dale & Jeanne	L/B	7 Church St., MM	48,150
Pelletier, Mark & Janice	L/O	Governors Rd.	5,850
Pennell, Alston & Gail Ann	L/B	N. Main St.	31,550
Pennell, Helen J.	L/B	Remick St.	38,150
Pennell, Reginald E. Jr.	L/B/MH	Mountain Rd.	22,900
Penta, Anthony & Adelaide	L/O	55 Northeast Pond	2,350
Penta, Anthony & Adelaide	L/O	55 Northeast Pond	1,950
Percelay, Merrill & Werner, D.	L/O	French-Laskey Land	17,150
Perkins, Donald F. & Karen S.	L/O	Ford Hill Rd.	5,700
Perkins, Donald M. & Lorraine	L/O	Cross Rd.	10,600
Perkins, Hilda	B/MH	Elm St.	9,800
Perkins, Lloyd & Mary	L/B	Elm St.	62,100
Perkins, Mary A.	L/B	N. Main St.	22,250

Perreault, Lawrence & Joan	L/B	104 St. James Ave.	47,900
Perreault, Lawrence & Joan	L/B	104 St. James Ave.	12,900
Perreault, Lawrence & Joan	L/O	St. James Ave.	3,500
Perreault, Roland	L/B	83 St. James Ave.	49,700
Perron, Gerald L.	L/B	Plummers Ridge	7,400
Perry, Charles E.	L/B	Church St.	21,400
Perry, James & Athena	L/MH	Governors Rd.	22,000
Perry, Ronald & Sandra	L/B	Charles St.	16,900
Perry, Steven & Wendy	L/B	Silver St.	46,850
Peterson, Alan & Patricia	L/B	148 St. James Ave.	25,700
Peterson, Alvera M.	L/B	44 Robs Rd.	25,150
Peterson, Christopher	L/B	155 St. James Ave.	49,350
Peterson, Christopher	L/B	118 St. James Ave.	28,550
Peterson, Christopher & Judith	L/B	Governors Rd.	88,550
Peterson, Ronald & Lois	L/B	155 St. James Ave.	90,850
Peterson, Ronald & Lois	L/O	St. James Ave.	3,950
Peterson, Ronald & Lois	L/O	St. James Ave.	6,300
Peterson, Ronald & Lois	L/O	St. James Ave.	3,950
Peterson, Terry	L/B	Unit 11 - Tri Echo Condos	19,250
Peterson, Thomas, Diane, Ronald & Lois	L/B	Unit 10 - Tri Echo Condos	15,050
Petit, Madeleine F.	L/B	Old Wakefield Rd.	49,400
Phalen, Clay & Lyons, Cindy	L/B/MH	Mountain Rd.	20,750
Philbrick, Alfred & Judy	L/B/MH	Elm St.	10,750
Phillips, Daniel & Laura	L/B	Ford Hill Rd.	41,000
Phillips, Peter H.	L/B	School St., MM	6,850
Phinney, Barbara E.	L/O	9 River Rd.	550
Phinney, Charles K.	L/B/MH	Plummers Ridge	27,850
Phinney, Warren & Barbara	L/B	9 River Rd.	28,500
Picard, Stacia R.	L/O	Silver St.	4,500
Pierce, Ernest & Phyllis	L/B	Townhouse Rd.	57,600
Pike, Lloyd & Marilyn	L/B	S. Main St.	37,600
Pinkham, Clifford & Alice	L/B	Bolan Rd.	30,150
Pizzotti, Elmiro & Gloria	L/O	Hare Rd.	22,350
Place, Miriam & Norman	L/B	Willey Rd., MM	15,400
Place, Miriam & Pamela	L/O	Willey Rd., MM	8,100
Plummer, Ruth W.	L/B	S. Main St.	24,750
Poirier, William & Patricia	L/B	56 Ted & Joan Rd.	16,700
Pomerleau, Denis & Charlene	L/O	Coolidge Dr.	6,750
Pomeroy, Patricia	L/O	1/4 Thompson Is.	5,950
Pomeroy, Patricia	B/O	Thompson Is.	1,350
Pomeroy, William & Patricia	L/B	Plummers Ridge	38,900
Pomroy, Donald & Barbara	L/B	Silver St.	32,400
Porter, Stephen & Polly	L/O	Mountain Rd.	5,750
Potvin, George J.	L/B	Townhouse Rd.	40,200
Potvin, Henry A. & Helen J.	L/B	72 Rocky Pt. Rd.	39,750
Poulin, Claude & Kellie	L/MH	St. Charles Ave.	14,700
Pouliot, Herman & Barbara	L/B	179 St. Charles Ave.	21,900
Poussard, Joseph & Jeanette	L/B	Varney Rd.	30,000
Powers, Alyce G.	L/O	Branch Rd., MM	6,350
Prefontaine, Gerald N.	L/O	Mountain Rd.	4,000
Preston, Harold V. Jr.	L/O	Governors Rd.	12,250
Price, Frances P.	L/B	12 Northeast Pond	21,050
Price, Frances P.	L/O	Northeast Pond	3,650
Provencher, Norris & Dorothy	L/B	S. Main St.	28,550
Public Service of NH		Milton	551,350
Public Service of NH		Milton Mills Fire Precinct	142,300
Public Service of NH		Milton Water Precinct	195,650
Public Service of NH	L/O	N. Main St.	2,000
Public Service of NH	L/O	Plummers Ridge	4,750
Pugh, Rachel D.	L/B	Plummers Ridge	31,450
Pugh, Rachel D.	L/O	Plummers Ridge	7,350
Pugh, Rachel D.	L/B	The Plains	48,700
Pugh, Rachel & Chick, Barbara	L/O	The Plains	2,750
Quinn, George E.	L/O	Governors Rd.	7,000

Raab, Dwight & Burrows, Lloyd	L/O	Mountain Rd.	11,400
Raab, Dwight, Burrows, Lloyd & Hilton, Paul	L/O	Old Cross Rd.	5,250
Radka, Robyn & Marie	L/B/MH	61 Ted & Joan Rd.	17,550
Ramsey, Norman	L/O	St. Charles Ave.	2,400
Ramsey, Norman	L/O	St. Charles Ave.	9,500
Rancourt, Claude C.	L/O	Jug Hill Rd., MM	16,100
Rand, Mabel	L/B	Kimball St.	33,800
Randall, Jerry & Mary	MH/O	Silver St.	18,200
Rauseo, Donald & Marjorie	L/B	171 St. James Ave.	40,750
Rawls, Priscilla W.	L/MH	Thurston Rd.	26,150
Ray's Marina	L/B	Marina	326,000
Ray's Marina	L/O	Main St.	13,750
Rayner, Thomas	L/MH	Willey Rd., MM	8,400
Rearick, Thomas & Sheila	L/B	Middleton Rd.	30,500
Reid, Thomas & Barbara	L/MH	5 Sleeping Bear Dr.	32,400
Reiffarth, Norman & Elinor	L/B	52 Ted & Joan Rd.	29,950
Reiffarth, Norman & Elinor	L/B	134 St. James Ave.	39,350
Reilley, Richard L.	L/B	Water St., MM	17,450
Rene, Edmond A. & Audrey	L/B	Kingsbury Dr.	29,800
Reynolds, Arthur, Bruce, Peter & J. Scott	L/O	off Governors Rd.	3,900
Reynolds, Arthur, Bruce Peter & J. Scott	L/O	off Governors Rd.	2,950
Reynolds, Arthur, Bruce Peter & J. Scott	L/O	off Governors Rd.	2,000
Reynolds, Delbert	L/B	Branch Rd., MM	20,900
Reynolds, John & Linda	L/O	Silver St.	500
Reynolds, John & Linda	L/B/MH	Silver St.	17,150
Rhodes, Gloria I.	L/O	Jug Hill Rd., MM	9,950
Rhodes, Gloria I.	L/O	Jug Hill Rd., MM	9,400
Richard, Raymond & Joanne	L/B	5 Lakeside Dr.	34,100
Richard, Raymond & Joanne	L/B	106 St. James Ave.	61,350
Richards, Dean & Claudette	L/B	8 Evergreen Valley	56,200
Ricker, Caroline	L/MH	Main St., MM	11,150
Ricker, Samuel R. & Linda G.	L/B	12 Evergreen Valley	7,000
Ricker, William & Mary	L/B	Nutes Ridge	14,050
Rigby, Arnold & Ruth	L/B	113 St. James Ave.	11,150
Rigby, Arnold & Ruth	L/B	St. James Ave.	39,700
Rigert, Joseph & Bernadette	L/B	303 Milton-Rochester Rd.	61,000
Rigert, Joseph & Bernadette	L/B	Thurston Rd.	23,550
Riley, Robert A. & Sally	L/B	Governors Rd.	84,800
Rines, Chester & Deborah	L/B	Silver St.	49,000
Rivers, Robert A.	L/B	Rt. 16	169,400
Robblee, Elizabeth	L/B	Willey Rd., MM	4,600
Roberge, Roland & Lorraine	L/B	St. James Ave.	58,500
Roberts, Margaret & Nason, Betty	L/B/MH	Branch Rd., MM	15,100
Roberts, Merton & Helen	L/B	Church St., MM	35,150
Robinson, Adrienne J.	L/B	St. James Ave.	16,700
Robinson, Arthur L. & Sheila	L/B	Church St., MM	45,800
Robinson, Darrol M. & Marie C.	L/B	51 Ted & Joan Rd.	40,650
Robinson, Pamela A.	L/B	N. Main St., MM	26,900
Rodgers, John P. & Janet M.	L/O	Elm St.	6,650
Rodick, Arlene M. Est.	L/B	Silver St., W. Milton	8,100
Rodrigue, Richard & Elaine	L/B	Western Ave., MM	59,450
Rogers, Helen & Morann, Wm. & Sandra	L/B/MH	Ford Hill Rd.	19,250
Rogers, Helen & Morann, Wm. & Sandra	L/O	Ford Hill Rd.	50
Rolff, Catriena & Jan	L/O	Plummers Ridge	11,500
Rolff, Jan & Catriena	L/B	Plummers Ridge	80,650
Romark Builders Inc.	L/O	Silver St.	18,950
Ronayne, Emmett & Constance	L/B	355 Milton-Rochester Rd.	111,100
Ronayne, Emmett & Constance	L/O	355 Milton-Rochester Rd.	950
Ronayne, Emmett & Constance	L/O	355 Milton-Rochester Rd.	2,800
Roobian, Charles J.	L/O	Lot 7	2,550

Rosania, David & Weik, Richard	L/B	Main St.	35,000
Ross, Carol R. & Sydney E.	L/B	Teneriffe Mt.	66,300
Ross, John R. & Marjorie J.	L/B	Townhouse Rd.	41,950
Ross, Kimberley	L/B	Mountain Rd.	32,500
Ross, Sydney & Callahan, Dennis	L/B	Main St.	33,750
Rossley, Richard	L/B	61A Ted & Joan Rd.	19,550
Roth, Marie & Haselton, Kenneth	L/B	Milton-Rochester Rd.	5,250
Rouleau, Alfred & Elizabeth	L/B	Plummers Ridge	41,900
Rouleau, Samuel & Margherita	L/B	Charles St.	30,200
Routhier, Dorothy L.	L/B	Townhouse Rd.	24,000
Rowe, Robert & Deanna	L/B	Elm St.	34,100
Rowe, William P.	L/B	Willey Rd., MM	39,400
Roy, David M. & Susan E.	L/B	Branch Hill Rd., MM	58,400
Roy, Elaine V.	L/B	84A St. James Ave.	34,950
Roy, Rene	L/B	Island	24,250
Roy, Rene	L/B	Main St.	12,050
Roy, Wilfred & Jeannine	L/B	84 St. James Ave.	27,850
Runnels, Robert & Randall	L/O	11A Piggott Hill	3,500
Rupp, Maria E.	L/O	Varney Rd.	29,400
Rupp, Maria E.	L/B	Varney Rd.	32,450
Russ, David A.	L/B	Evergreen Valley Rd.	42,200
Russ, Stephen & Fisher, Misty & David	L/B	Main St.	21,650
Russell, Frederic & Viola	L/B	65 Old Wakefield Rd.	46,900
Russo, John M. & Louise	L/B	Elm St.	20,550
Russo, Louis R. Jr. & Marie	L/B	Rt. 16	104,800
Russo, Raymond & BettyMae	L/O	Elm St.	6,600
Ryan, Thomas & Christina	L/B	Vachon Dr.	25,050
Sabine, Henry B.	L/O	Farmington Line	5,050
St.Hilaire, Richard & Eleanor	L/B	130 St. James Ave.	46,250
St.Hilaire, Richard & Eleanor	B/O	Donut Dome	8,700
St.Laurent, Linwood & Hilda	L/B	Berry Hill Rd., MM	19,400
Sakowicz, Mary & Eichholz, John	L/B	13 Piggott Hill	4,300
Sakowicz, Mary & Eichholz, John	L/O	12 Piggott Hill	3,500
Salinger, John N. & Beth A.	L/B	47 Ted & Joan Rd.	20,500
Sanborn, Carlton & Myrtle	L/B	S. Main St.	29,850
Sanborn, Eleanor	MH/O	Nutes Ridge	6,550
Sanborn, Harold C. & June	L/O	Teneriffe Mt.	11,700
Sanborn, James & Donna	L/B/MH	Church St.	19,600
Sanborn, James & Elizabeth	L/B	Church St., MM	26,500
Sanborn, Wm. Henry & Doris	L/B	S. Main St.	27,950
Sandler, Ruth Ellen	L/B	34 Robs Rd.	24,050
Sanfacon, Doris L.	L/B	131 St. James Ave.	22,250
Sanfacon, Gerald & Dianne	L/B	Elm St.	35,950
Sansone, Angelo & Dorothy & Schaller, Dorothy	L/B	Mountain Rd.	67,150
Sargent, Roger & Katherine	L/O	Hare Rd.	31,350
Sargent, Roger & Katherine	L/B	Hare Rd.	44,100
Savoie, Maurice & Helen	L/B	Elm St.	49,600
Savoie, Ruby E. & Elaine	L/B	S. Main St.	26,850
Sawyer, Ransom & Katherine	L/B	Pentapoint Rd.	44,250
Scala, Anthony & Rita	L/B	Vachon Dr.	19,750
Sceggell, Anna & Howard Jr.	L/MH	Main St.	11,900
Sceggell, Howard & Shirley R.	L/MH	11 Sleeping Bear Dr.	43,200
Schwartz, Alvin & Patricia	L/O	Mountain Rd.	8,800
Scully, George M.	L/B	Townhouse Rd. (1/2 int.)	15,450
Scully, John J. Jr.	L/B	Townhouse Rd. (1/2 int.)	15,450
Scully, Timothy & Collins,Deborah	L/B	187 St. Charles Ave.	39,400
Seale, Edmund & Darlene	L/B	Main St., MM	21,800
Seamans, Earl & Katherine	L/B	Middleton Rd.	27,800
Seavey, Richard & Rosemary	L/MH	2 Christopher Dr.	22,750
Seely, Robert & Marylin	L/B	Western Ave., MM	43,700
Semenchuk, Stanley & Dorothy	L/B	Rt. 16	39,150
Semprebon, Frank & Beverly	L/MH	Nutes Ridge Rd.	12,700
SFR Hydro Corp.	L/B	Milton-Rochester Rd.	128,050
SFR Hydro Corp.	L/O	Milton-Rochester Rd.	5,900

Shea, Philip R.	L/C	Gregor Dr.	5,900
Sheing, Craig W.	L/MH	Ford Hill Rd.	21,750
Sherman, Richard & Mary	L/B	School St.	31,100
Sherman, Richard & Mary	L/B	Sam Plummer Rd.	49,050
Sherman, Richard & Mary	L/O	Sam Plummer Rd.	11,050
Shevenell, Richard & Dolores	L/B	7 Micah Terrace	29,850
Shippie, Richard & Robin	L/O	off Western Ave.	2,100
Shurtleff, George & Eleanor	L/B	Plummers Ridge	83,000
Shute, Douglas H. & Nancy L.	L/B	Silver St.	39,350
Sickles, Bradford & Marion	L/B	Thurston Rd.	10,000
Siembab, Ann-Marie	MH/O	Branch Rd., MM	19,150
Siembab, Ann-Marie	MH/O	Branch Rd., MM	6,250
Siembab, Ann-Marie	L/MH	Branch Rd., MM	11,000
Siembab, Michael	L/B	Branch Rd., MM	26,500
Siembab, Michael	MH/O	Branch Rd., MM	19,050
Siemon, Carl - Branch Hill Farm	L/B	Branch Hill Rd., MM	189,450
Siemon, Carl	L/O	Laskey Land	7,000
Siemon, Carl	L/O	Boris Land, MM	31,950
Siemon, Carl	L/O	Thompson Land, MM	64,950
Siemon, Carl	L/O	Rt. 16	10,500
Siemon, Carl	L/O	Parker Land, MM	30,300
Siemon, Carl	L/O	Laskey Land, MM	41,500
Siemon, Carl	L/O	Dahl Land, MM	6,850
Siemon, Carl	L/O	Branch Rd., MM	16,300
Siemon, Carl	L/O	Dahl Land, MM	8,850
Siemon, Carl	L/O	Dineen Land	18,600
Siemon, Carl Neill	L/B	Plummers Ridge	64,450
Silva, Robert & Anna	L/B	1 Lyman Rd.	33,500
Silver, Robert & Dawn	L/B	303 Milton-Rochester Rd.	64,200
Simpson, Robert & Dianne	L/B	Rt. 109, MM	8,950
Sinkiewcz, Debra	L/O	6A Piggott Hill	3,500
Sirois, Pauline	L/B	Rt. 16	44,150
Sirois, Pauline	B/O	Mountain Rd.	8,550
Sirois, Victor & Pauline	L/O	Mountain Rd.	7,950
Sisto, George	L/O	Northeast Pond Rd.	10,200
Sisto, George	L/O	Northeast Pond Rd.	18,150
Sisto, George	L/O	Northeast Pond Rd.	17,150
Skinner, Corinne M.	L/B	50 Ted & Joan Rd.	34,750
Skoolicas, Charles & Evangeline	L/B	St. James Ave.	12,700
Skoolicas, Charles & Evangeline	L/B	St. James Ave.	27,300
Slade, Robert & Jeanne	L/O	7 Piggott Hill	3,500
Sloan, Dorothy J.	L/MH	20 Sleeping Bear Dr.	44,250
Slosky, Jack & Kocemba-Slosky, Ursula	L/B	Jug Hill Rd., MM	42,150
Smith, Allan L. & Yuri	L/B	Plummers Ridge	45,700
Smith, Eleanor J.	L/MH	Main ST., MM	12,850
Smith, Frank & Moarratty, Nancy	L/B	18 Northeast Pond Rd.	22,350
Smith, George Jr. & Linda L.	L/B	30 Old Wakefield Rd.	37,200
Smith, Guy R. & Myrtle D.	L/B	S. Main St.	34,400
Smith, Harry R. & Patricia M.	L/B	Highland Ave., MM	33,850
Smith, Harry R. Jr. & Tammy	L/B/MH	Western Ave., MM	14,700
Smith, James A.	L/O	Hopper Rd., MM	4,900
Smith, James & Ekwurtzel, Lenore	L/B	Jug Hill Rd., MM	82,450
Smith, Janet S.	L/MH	Silver St. Ext.	25,100
Smith, Kenneth M.	L/B	Willey Rd., MM	43,750
Smith, Mary Anne	L/B/MH	Elm St.	16,550
Smith, Michael & Brenda	L/B	5 Evergreen Valley	10,000
Smith, Richard A.	L/B	Vachon Dr.	43,200
Smith, Richard P.	L/O	Mountain Rd.	18,900
Snyder, Charles & Sandra & MacDonald, John & Lucile	L/B	20 Northeast Pond	33,700
Society for Protection of NH Forests	L/O	Plummers Ridge	55,000
Sodergren, Cynthia	L/O	off Thurston Rd.	500
Soucy, Beverly E.	L/B	Kingsbury Dr.	23,000
Soucy, Beverly E.	L/O	The Lane	6,800

Soucy, David P.	L/B	The Lane	20,200
Soucy, Frederick & Judy	L/B	The Lane	48,750
Soucy, Gilbert & Dorothy	L/B	Kingsbury Dr.	23,350
Souliere, Richard P.	L/B	Willey Rd., MM	41,000
Spaulding, Benjamin & Edith	L/B	Kingsbury Dr.	42,700
Spaulding Fibre Co, Inc.	L/O	Milton-Rochester Rd.	6,250
Spaulding Fibre Co., Inc.	L/O	Milton-Rochester Rd.	10,650
Spicer Family Trust	L/B	149 St. James Ave.	47,100
Spinale, Frank & Lucille	L/B	313 Milton-Rochester Rd.	58,450
Spinale, Frank & Lucille	L/B	405 Milton-Rochester Rd.	41,650
Spinale, Frank D.	L/O	Depot Pond	10,700
Sprague, Jeanne E.	L/O	1/2 Thompson Is.	11,900
Sprague, Jeanne E.	B/O	Thompson Is.	3,650
Sprague, Jeanne E.	B/O	Thompson Is.	2,750
Sprague, Richard & Jeanne	L/B	Charles St.	27,250
Sprague, Richard & Jeanne	L/O	Northeast Pond	1,350
Sprankle, Kenneth & Patricia	L/B	Branch River	26,900
Spry, Edward & Kevin	L/B	Main St.	20,750
Srnec, Robert & Joan	L/B	Sam Plummer Rd.	43,950
Stacey, Howard & Janice	L/B	3 Lakeside Dr.	26,100
Stanley, H. Joseph & Cathy Jean	L/B	26 Northeast Pond	23,800
Stanley, Leonard & Lorraine	B/O	40 Robs Rd.	36,450
Stanley, Marion	L/B	Main St.	41,500
Stanley, William & Debra	L/B	Northeast Pond Rd.	51,750
Stanley, William & Debra	L/O	Northeast Pond Rd.	2,550
Staples, Raymond	L/MH	13 Sleeping Bear Dr.	29,700
Stapleton, Ronald, Dorothy & Robert	L/B	Jug Hill Rd., MM	63,550
Star Lumber Co.	L/O	Mountain Rd.	16,650
Starr, Jason E.	L/O	Mountain Rd.	15,150
Stave, Richard J.	L/B/MH	Jug Hill Rd., MM	39,150
Staver, Clifford	L/B	Governors Rd.	24,650
Steadman, Charles & Cindy	L/MH	Branch Rd., MM	13,700
Steele, Robert & Isabelle	L/B	Kingsbury	19,900
Stenbak, Roger & Janis	L/B	Northeast Pond Rd.	8,800
Stevens, Chester I. & Carl D.	L/B	Main St., MM	47,550
Stevens, Chester I. & Carl D.	L/O	Main St., MM	400
Stevens, James & Pauline	L/B	18 Micah Terrace	24,400
Stevens, Laurence & Stowell,Dorothy	L/B	15 River Rd.	29,850
Stevens, Laurence & Stowell,Dorothy	L/B	15 River Rd.	21,600
Stevens, Laurence & Stowell,Dorothy	L/B	15 River Rd.	18,550
Stevens, Laurence & Stowell,Dorothy	L/O	River Rd.	5,500
Stewart, Charlotte T.	L/B	Plummers Ridge	98,600
Stewart, Charlotte T.	L/O	Plummers Ridge	7,750
Stewart, David A. & Linda J.	L/O	Bolan Rd.	6,550
Stewart, George & Barbara	L/B	St. James Ave.	26,000
Stewart, George & Barbara	L/O	St. James Ave.	2,350
Stewart, Glenn W.	L/O	Silver St.	8,100
Stewart, Richard & Bonnie Sue	L/B	W. Milton Rd.	29,350
Stillings, Harold & Mildred	L/B/MH	Mountain Rd.	19,900
Stockbridge, Lillian R.	L/B	Kingsbury Dr.	33,250
Stockford, Robert & Margaret	L/B/MH	Willey Rd., MM	40,000
Stowe, Donald & Mary	L/B	S. Main St.	40,250
Stowe, Donald & Mary	L/B/MH	Milton-Rochester Rd.	23,350
Stowell, Adam, Dorothy & Jon	L/B	15 River Rd.	60,050
Stowell, Adam, Dorothy & Jon	L/O	River Rd.	7,300
Stowell, Carl & Mary J.	L/B	Branch Hill Rd., MM	72,850
Stowell, Carl & Mary J.	L/B	Branch Hill Rd., MM	40,300
Stowell, Carl & Mary J.	L/O	Branch Hill Rd., MM	14,300
Strachan, Ethel & Snyder, Lucilla	L/B	Rt. 16	20,450
Strogen, Charles & Patricia	L/B	Kingsbury Dr.	57,650
Strogen, Charles & Patricia	L/O	Kingsbury Dr.	1,900
Strogen, Charles & Patricia	L/B	Kingsbury Dr.	27,700
Strong, Howard & Kathleen	L/B	34 Old Wakefield Rd.	26,000
Stuart, James & Joyce	L/B	55 Old Wakefield Rd.	44,500
Stuart, Richard E.	L/O	Pleasant Valley	1,200
Stultz, Michael & Cynthia	L/MH	Christopher Dr.	22,400

Sturm, Timothy & Judith	L/O	Mountain Rd.	21,600
Sullivan, Daniel & Jane	L/B	144 St. James Ave.	23,650
Sullivan, Daniel & Jane	L/B	141 St. James Ave.	49,950
Sullivan, Francis & Sigmon,Nancy	L/B	The Lane	52,550
Sullivan, John L. & Vicki J.	L/B	Lakeside Dr.	24,250
Sullivan, John M. & Eileen M.	L/B	Willey Rd., MM	58,600
Suncook River Realty Trust	L/B	N. Main St.	48,050
Sundell, Stephen C. & Janice	L/B	156 St. James Ave.	42,750
Susmann, Arthur W. & Mullin, Elizabeth	L/B	Middleton Rd.	71,100
Swanson, John & Patricia	L/B	10 Northeast Pond	27,250
Sweet, Helen M.	L/B	St. James Ave.	38,250
Sweet, Helen M.	L/O	St. James Ave.	6,050
Swett, Alfred E.	L/B	Main St.	21,250
Swett, Dorothy	L/B	Main St.	20,350
Swiatocha, Eileen & Frank	L/B	111 St. James Ave.	31,900
Swinerton, Bernice	L/B	Hare Rd.	14,600
Swinerton, Bernice	L/B	Hare Rd.	6,100
Swope, Warren & G. Holly	L/B	School St., MM	61,900
Sylvester, Lisa M. & Paul G.	L/MH	S. Main St.	33,650
Szruba, John J. & Josephine	L/MH	Branch Rd., MM	7,700
Taatjes, Brian S. & Kathleen M.	L/B	Silver St.	52,800
Taatjes, Robert & Norma	L/B	S. Main St.	52,900
Taatjes, Robert & Norma	L/B	Hardware Store	44,150
Taatjes, Robert & Norma	L/B	Main St.	8,450
Taatjes, Robert & Norma	L/B	Main St.	34,100
Taffe, Joseph L.	L/B	Governors Rd.	49,000
Taffe, Joseph L.	L/O	Governors Rd.	1,000
Tagro Homes Inc.	L/B	Pineland Park	483,600
Tagro Homes Inc.	L/O	Townhouse Rd.	22,500
Tagro Homes Inc.	L/O	Pineland Park	3,800
Talbot, Joseph, Melita & John	L/O	19A Piggott Hill	3,500
Tankevich, John, Tracie, Tricia & Jaclyn	L/B	29 Northeast Pond Rd.	21,900
Tanner, Hervey C. & Georgette	L/B	Silver St.	34,950
Tanner, Vincent & Ruth	L/B	Milton-Rochester Rd.	33,050
Tanner, Yvonne	L/B/MH	Mountain Rd.	27,800
Tarmey, Kelly Anne	L/MH	St. Charles Ave.	17,150
Tasker, Grover & Susan	L/B	Ted & Joan Rd.	23,800
Tasker, Grover & Susan	L/O	Ted & Joan Rd.	8,200
Tasker, Theodore L. Jr.	L/B	Old Wakefield Rd.	167,250
Tasker, Theodore L. Jr.	L/O	Townhouse/Northeast Pond Rds.	63,850
Tasker, Theodore L. Jr.	L/B	MiTeJo	305,550
Tasker, Theodore L. Jr.	L/O	McKeagney Rd.	11,000
Tasker, Theodore L. Jr.	L/O	W/S Rt. 16	5,800
Tasker, Theodore L. Jr.	L/O	E/S Rt. 16	10,950
Tasker, Theodore L. III	L/O	32A Rocky Pt. Rd.	25,300
Tasker, Theodore L. III	L/B	5 Lyman Rd.	33,250
Tebbetts, Robert & Constance	L/B	Rt. 75	44,350
Thayer, Asha	L/B	Governors Rd.	110,700
Thayer, Asha & James	L/O	Wolfeboro Rd.	42,300
Thayer, Asha & James	L/O	Governors Rd.	19,700
Thayer, Asha & James	L/O	Governors Rd.	44,550
Thayer, Beulah	L/B	Governors Rd.	117,750
Thayer, Diane J.	L/O	Varney Rd.	9,850
Thayer, Diane J.	L/O	Varney Rd.	38,700
Thayer, Richard P.	L/O	Henry Varney Rd.	6,050
Thayer, Richard & Diane	B/O	Governors Rd.	63,350
Thayer, Richard & Diane	L/O	Governors Rd.	74,150
Thayer, Richard & Diane	L/O	Varney Rd.	2,500
Theberge, Normand & Constance	L/B	12 Micah Terrace	78,800
Theiss, Douglas & Patricia	L/B	Main St., MM	27,900
Theroux, Brenda L.	L/B	53 Old Wakefield Rd.	38,450
Thibault, Gerard & Irma	L/B	4 Kimball St.	47,200
Thibodeau, James & Jeanne	L/B/MH	Northeast Pond Rd.	25,050
Thistle, Edward & Anlene	L/B	Jug Hill Rd.,MM	52,350

Thomas, Cynthia, Robert & Brian	L/B	off Hare Rd.	16,000
Thomas, Wilfred Est.	L/B	Rt. 16B	36,650
Thompson, Edwin C.	B/O	Thompson Is.	4,000
Thompson, Edwin C.	L/O	1/4 Thompson Is.	5,950
Thompson, Edwin C. & Dennis T.	L/B	Mountain Rd.	65,250
Thompson, J. Elizabeth	L/B	Charles St.	18,550
Thompson, Mary	L/B	Charles St.	24,050
Thorsell, William & Terri	L/B	Tappan Ct.	28,150
Thyng, Jay & Irene	L/B	Northeast Pond Rd.	40,400
Tibbetts, George	L/B	Farm & Homestead	76,100
Tibbetts, George & Robert	L/O	Wolfeboro Rd.	6,650
Tibbetts, George & Robert	L/O	Hanson Lot	7,000
Tibbetts, George & Robert	L/O	Gendron Lot	7,000
Tibbetts, George & Robert	L/O	Shortridge Lot	37,200
Tibbetts, George & Robert	L/O	Shortridge Lot	23,950
Tibbetts, George & Robert	L/O	Hare Rd.	1,300
Tibbetts, George & Robert	L/O	Middleton/Hare Rds.	3,550
Tibbetts, George & Robert	L/O	Middleton Rd.	6,150
Tibbetts, Robert & Frances	L/O	Middleton Rd.	7,050
Tibbetts, Robert & Frances	L/O	Middleton Rd.	25,250
Tibbetts Lumber Co.	L/B	Sawmill	38,950
Tibbetts Lumber Co.	L/B	office, storeroom	156,950
Tierra Enterprises Inc.	L/O	Silver St.	17,600
Tiffden, Inc.	L/O	Hare Rd.	6,000
Tilton, Norman Heirs	L/O	Rt. 16	2,750
Tilton, Norman Heirs	L/O	Corson Lot	7,750
Tirrell, Carleton & Sylvia	L/B	Middleton Rd.	60,300
Titcomb, George & Dorothy	L/B	28 Silver St.	39,300
Toellner, Marc & Keating, Jean	L/O	Teneriffe Mt. Rd.	9,850
Tomco Realty Co.	L/B	Post Office, MM	35,600
Tompson, Steven	L/B	Silver St.	40,050
Topliffe, David B.	L/B	W. Milton Rd.	49,900
Topliffe, David B.	L/O	W. Milton Rd.	12,350
Topliffe, David & Amy	L/O	LJ Gregor Dr.	6,600
Torr, Cecelia	L/B	162 St. James Ave.	28,150
Tousignant, Philip & Yvette	L/B	59A Ted & Joan Rd.	26,000
Towle, Arnold	L/B	Charles St.	23,450
Towle, Scott R. & Darlene	L/B	Charles St.	28,800
Towle, Thomas & Susan	L/O	Coolidge Dr.	9,250
Towle, Thomas & Susan	L/B/MH	Rt. 16	41,700
Towne, Frederick & Jean	L/B	Townhouse Rd.	24,450
Trainor, Geraldine A.	L/B	Rt. 16	81,700
Trainor, Geraldine A.	L/O	Rt. 16	3,400
Trask, Edward & Beverly	L/B	Mountain Rd.	30,600
Trask, Ronald & Bertha	L/B/MH	Rt. 16	17,850
Tremblay, Albert & Marion	L/B	Cross Rd.	62,100
Tremblay, Albert & Marion	L/O	W. Milton Rd.	6,250
Tremblay, Gary & Susan	L/B	16 Evergreen Valley Rd.	15,900
Tremblay, Mark & Karen	L/B	Mountain Rd.	42,700
Tripp, Edwin & Anne	L/B	Governors Rd.	55,650
Tripp, Edwin & Anne	L/O	Governors Rd.	7,700
Trump, Richard & Nancy	L/B	Ford Rd.	39,500
Tuckaway Realty Trust	L/B	Silver St., W. Milton	36,200
Tucker, Paul & Claire	L/B	Ice Box	78,450
Tucker, Paul & Claire	L/B	Rt. 16	14,650
Tucker, Paul & Claire	L/B	Rt. 16	20,600
Tucker, Paul & Claire	L/O	Rt. 16	5,100
Tucker, Paul & Claire	L/O	Rt. 16	21,950
Turcotte, Nathaniel & Roy, J.	L/B	Townhouse Rd.	29,100
Turcotte, Arthur & Mary	L/B	Townhouse Rd.	15,200
Turcotte, Nathaniel & Roy, J.	L/O	Townhouse Rd.	4,650
Uraskevich, Timothy & Judith	L/B	S. Main St.	44,450
V.S.H. Realty Inc.	L/B	Main St.	168,200
Vachon, Homer & Linda	L/B	Rt. 16	83,100
Vachon, Homer & Linda	L/B	42 Kingsbury Dr.	27,600
Vachon, Homer & Linda	L/O	Rt. 16	3,200

Vachon, Homer & Linda	L/O	Rt. 16	1,750
Vachon, Homer & Linda	L/O	Rt. 16	6,300
Vachon, Homer & Linda	L/O	Kingsbury Dr.	15,200
Vachon, Homer & Linda	L/O	Kingsbury Dr.	6,700
Vachon, Thomas R. & Judith L.	L/B	Main St.	26,500
Vachon, Thomas R. & Vivian C.	L/MH	Kingsbury Dr.	31,000
Vaillancourt, Armand & Marie	L/B	Branch Rd., MM	23,050
Valley, Norman & Blanche	L/B	N. Main St., MM	29,950
Vanasse, Roger & Lorraine	L/B	32A Robs Rd.	31,100
VanDoorn, Roger & Nancy	L/B	Governors Rd.	46,600
Vannoy, Charles & Leah	L/B	36 Robs Rd.	33,450
Varney, Adelbert & Evelyn	L/B	Governors Rd.	38,200
Varney, Edgar & Sheldon	L/B	2 Lakeside Dr.	17,900
Varney, George W.	L/B	Charles St.	24,500
Varney, Josiah & Anita	L/B	167 St. James Ave.	29,100
Varney, Josiah & Anita	L/O	St. Charles Ave.	4,150
Varney, Kenneth M. & Shirley	L/B	Plummers Ridge	18,400
Varney, Kenneth M. & Shirley	B/O	The Plains	8,500
Vathally, Thomas J.	L/B	Rt. 16	46,700
Veilleux, Gerard & Marie	L/B	31A Robs Rd.	36,050
Verville, Edward & Margaret	L/B	2 Northeast Pond Rd.	47,200
Verville, Martha	L/B	Plummers Ridge	99,100
Verville, Martha	L/O	Rt. 16	77,450
Verville, Martha	L/O	Rt. 16	42,900
Verville, Theresa Sue & Timothy	L/B	22 Northeast Pond (1/2 int)	11,650
Vigue, Thomas J. & Barbara	L/O	Rt. 75	31,300
Visuth, S. Eugene	L/B	20 Micah Terrace	33,400
Voishnis, George & Alvina	L/O	Mountain Rd.	10,600
Wadleigh, Joseph & Florence	L/O	Rt. 16	15,200
Wadleigh, Joseph & Florence	L/O	Rt. 16	1,800
Wager, Ralph & Fay	L/MH	313 Milton-Rochester Rd.	28,250
Wakeman, Gertrude & George	L/O	Jug Hill Rd., MM	18,050
Walbridge, Marion & Canney, June	L/B	Rt. 16	43,950
Walbridge, Marion & Canney, June	L/O	Rt. 16	7,850
Walbridge, Marion & Canney, June	L/O	Rt. 16	5,250
Waldo, Richard F.	L/B	Jug Hill Rd., MM	55,050
Walker, Lewis & Carrie	L/B/MH	Rt. 16B	26,150
Wallace, John & Althea	L/B	Governors Rd.	48,700
Wallace, Sandra D.	L/B	Branch Rd., MM	49,200
Wallingford, Sterling & Mary	L/B	Jug Hill Rd., MM	53,750
Wallingford, Wayne & Mamie Trust	L/B/MH	Rt. 16B	25,650
Walsh, Myrtle Est.	L/B	321 Milton-Rochester Rd.	60,950
Walters, Jeff R.	L/B	Cross Rd.	36,400
Wamboldt, Lewis & Gloria	L/O	Mountain Rd.	5,350
Warburton, Robert & E. Caroline	L/B	419 Milton-Rochester Rd.	43,250
Warburton, Robert & E. Caroline	L/O	Milton-Rochester Rd.	3,600
Ward, Michael J.	B/O	73 Rocky Pt. Rd.	16,100
Ward, Patricia L.	L/B	Governors Rd.	33,650
Ward, Ronald P. & Constance	L/B	143 St. James Ave.	40,100
Ware-Berr Ltd.	L/B	Rt. 16	29,800
Warnecke, Donald	L/B	N. Main St.	38,950
Warnecke, Francena	L/B	N. Main St.	24,600
Warner, Barbara A.	L/B/MH	Willey Rd., MM	17,850
Waterhouse, Lester & Barbara	L/B	Rt. 16	70,600
Waters, Charles M. & Elaine F.	L/B	S. Main St.	22,250
Watkins, James Jr.	L/O	off Rt. 16	13,200
Watkins, Thomas	L/MH	Winding Hill Rd.	14,950
Watson, Frances	MH/O	Rt. 16	1,500
Watson, Gladys E.	MH/O	Governors Rd.	2,150
Watson, Harold & Tamposi, Samuel	L/O	Old Wakefield Rd.	20,750
Watson, Harold & Tamposi, Samuel	L/O	McKeagney Rd.	7,000
Watson, Harold & Tamposi, Samuel	L/O	McKeagney Rd.	18,700
Watson, Richard Sr. & Frances	L/O	Little America	3,050
Webb, Vernon W. & Shirley	L/B	110 St. James Ave.	33,900
Webber, Bruce L.	L/B	153 St. James Ave.	42,350

Weeks, Michael & Leslie	L/B	Church St.	37,050
Weeks, Shirley	L/O	Mountain Rd.	3,550
Weide, Cindy K.	L/MH	144 St. James Ave.	22,250
Weiner, Burton & Claire	L/O	48 Ted & Joan Rd.	8,150
Wentworth, Daniel & Astra	L/B	52 Old Wakefield Rd.	23,700
Wentworth, Harry & Martha	L/B	52 Old Wakefield Rd.	44,650
Wentworth, Lloyd & Miriam	L/B	Rt. 16B	36,050
Wentworth, Merle & Sharon	L/B	26 Silver St.	32,150
Wentworth, Thomas & Linda	L/MH	52 Old Wakefield Rd.	11,100
Wessell, John E. & Alice	L/B	3 Evergreen Valley (1/2 int.)	29,975
Wessell, Robert & Andrea	L/B	3 Evergreen Valley (1/2 int)	29,975
West, Babe & Nancy	L/B	Elm St.	29,400
Westfall, Theodore & Shirley	L/B	Griswold Store, MM	40,400
Westfall, Theodore & Shirley	L/B	Main St., MM	37,700
Weyand, Paul	B/O	68 Rocky Pt. Rd.	19,150
Wheldon, Frank W. & Betty C.	L/B	Plummers Ridge	43,100
Whitcomb, Hollis & Madeline	L/B	114 St. James Ave.	44,600
White, Archibald & Roberta	L/O	Micah Terrace	8,900
White, George & Elizabeth	L/B	Hare Rd.	59,700
White, James & Annette	L/O	Church St., MM	29,150
White, Kenneth & Linda	L/B	S. Main St.	30,350
White, Michael & Gale	L/B	Church St., MM	32,050
Whitehouse, Ralph & Muriel	L/O	Ford Rd.	50
Whitehouse, Ruth Elsie	L/B	Rt. 16	23,000
Whitehouse, Ruth Elsie	L/O	Rt. 16	900
Whitehouse, Ruth Elsie	L/B	Rt. 16	36,400
Whiting, Joseph & Mildred	L/O	Silver St. Ext.	6,000
Whiting, Joseph & Mildred	L/O	Silver St. Ext.	3,150
Whitmore, Thomas L. & Leslie	L/O	Ford Hill Rd.	8,650
Whittemore, Edwin Sr., Jr. & Mary	L/B	65 Rocky Pt. Rd.	41,850
Whitten, Patricia M.	L/B	Main St., MM	12,650
Whitten, Willis D.	MH/O	Jug Hill Rd., MM	7,400
Wiggin, Albert & Jorgene	L/MH	Governors Rd.	17,450
Wilder, Richard P. Jr. & Lillian	L/B	56 Northeast Pond Rd.	31,350
Wildman, Harry T. & Helen F.	L/B	Jug Hill Rd., MM	28,650
Wilkins, Ralph & Virginia	L/B	Branch Rd., MM	42,100
Wilkinson, Melbourne & Betty	L/B	S. Main St.	47,200
Wilkinson, Melbourne & Edwina	L/B	Highland Ave., MM	32,250
Wilkinson, Melbourne & Edwina	L/B	38 Northeast Pond	21,750
Wilkinson, Melbourne & Edwina	L/O	Northeast Pond	8,250
Willcutt, Robert & Ann	L/B	Willey Rd., MM	39,650
Willey, William Jr. & Betty	L/O	Northeast Pond	3,750
Willey, David & Brenda	L/B/MH	Rt. 16B	24,800
Willey, David & Brenda	L/O	Piggott Hill	3,400
Willey, Lillian	L/B	Charles St.	32,750
Willey, Richard & Cecelia	L/B	103 St. James Ave.	33,450
Willey, Richard & Cecelia	L/B	103 St. James Ave.	6,300
Willey, William H. III	L/O	Willey Rd., MM	8,150
Willey, William H.	L/MH	18 Sleeping Bear Dr.	27,300
Willey, William & Uldene	L/B	4 Sleeping Bear Dr.	41,150
Willey, William & Uldene	L/O	Rt. 75	21,500
Williams, Arnold & Claire	L/B	Charles St.	22,900
Williams, Arnold & Claire	L/B	Sam Plummer Rd.	44,850
Williams, Clifford & Rose	L/B	Silver St.	43,200
Williams, Clifford & Rose	L/O	Silver St.	6,850
Williams, John A.	L/O	4A Piggott Hill	3,500
Williams, Judith	L/MH	16 Sleeping Bear Dr.	8,000
Williams, Mark A.	L/O	Silver St.	3,300
Williams, Mark A. & Madolyn L.	L/MH	Silver St.	24,250
Williams, Orville & Penelope	L/B	Northeast Pond	29,800
Williams, Ralph J. Est.	L/O	off Rt. 16	750
Wilson, Dana & Brenda & LeBlanc, Arthur & Mary	L/B	S. Main	41,650
Wilson, John, David & Eicholzer, Mary Jane	L/B	St. James Ave.	56,000

Wilson, John & David & Eicholzer, Mary Jane	L/O	St. James Ave.	2,350
Wilson, Lester	L/B	Church St.	35,050
Wilson, Ronald & Lorraine	L/B	91 St. James Ave.	34,150
Winn, Phillip J. Jr.	L/O	The Lane	6,850
Winton, Robert & Paula	L/MH	Mountain Rd.	22,050
Wirkkala, Donald & E. Anne	L/B	Milton-Rochester Rd.	57,500
Wisdom, Mary E.	L/B	Rt. 16B	43,250
Wisdom, Mary E.	L/O	Rt. 16B	13,800
Witham, Richard F.	L/B	Rt. 16	17,900
Wood, Kirby & Patricia	L/B	Hare Rd.	48,150
Woodill, Rodney & Dolores	L/MH	Mountain Rd.	17,000
Woodman, Pauline R.	L/B	Plummers Ridge	12,800
Woodrum, Ralph & Barbara	L/B	S. Main St.	32,150
Woodward, Lucille & Steven & Lord, Elaine	L/B	176 St. James Ave.	43,800
Woodward, Lucille & Steven & Lord, Elaine	L/O	Elm St.	7,250
Woodward, Lucille & Steven & Lord, Elaine	L/O	Elm St.	7,250
Wright, Kevin & Rose	L/B	Silver St.	49,650
Wright, Kevin & Rose	L/O	Silver St.	3,850
Wulfsberg, Virginia	L/B	51 Northeast Pond	47,450
Wyatt, Clarence Sr.	L/B	Rt. 16	29,450
Wyberg, Winona	L/B	129 St. James Ave.	28,050
Yanchun, Timothy & Kristine	L/B	Northeast Pond	14,850
Yezbick, Alfred E. Jr.	L/B	North Main St.	20,250
Young, David & Michelle	L/B	Mountain Rd.	31,050
Zaeder, Philip & Thayer, Sylvia	L/B	Hare Rd.	79,500
Zambesi, John	L/O	Rt. 75	5,600
Zdrowski, James & Richard	L/O	Sam Plummer Rd.	13,850
Zeppa, Franco L. & Ida	L/O	2 Piggott Hill	3,500
Ziegra, Alice	L/O	Branch Hill Rd., MM	27,750
Zimnoch, Frederick & Mechalski, Hedy	L/B/MH	38 Old Wakefield Rd.	19,150
Zink, George & Pauline	L/B	Branch Hill Rd., MM	23,450

PINELAND PARK

Alberts, Michael & Karyn	Lot # 161	15,000
Allen, Donald & Pamela	137	7,000
Appleton, Roland	13	7,000
Arnold, Roger	82	2,750
Avery, Brian & Susan	164	11,100
Ayers, Stephen	10	9,900
Bacigalupo, Peter	32	12,400
Bassett, Dorothy H.	75	15,650
Bellows, Earl Sr. & Patricia	105	6,700
Berg, Robert & Lena	50	9,200
Bernier, Gary & Desrochers, R.	23	10,500
Blaisdell, Nathaniel & June	140	7,950
Bodge, Lisa & Gordon, Glenn	3	11,600
Bois, Randall	146	5,250
Boles, George	145	11,700
Boutsianis, Richard	27	13,950
Breton, Michael & Kathleen	106	12,350
Brochu, Joyce	167	21,400
Brown, Arthur & Nancy	124	8,650
Brown, Lawrence & Barbara	44	9,350
Brown, Mark & April	162	14,850
Bryant, Alan & Terry	20	17,650
Burke, Joseph & Mary	148	9,600
Burns, Deborah	103	6,200
Burrows, Jeffrey & Cheryl	159	17,500
Butler, George E. & Ellen J.	74	7,450

Caffrey, Patrick M.	149	10,750
Cameron, John B. Jr. & Coreen	171	23,400
Carrier, Dennis & Pamela	166	12,000
Carter, Duncan & Baldasano, L.	38	12,600
Cary, Raymond & Beverly	136	6,050
Chambers, Keith & Candace	26	4,050
Chase, Mark & Ferris, Debra	64	12,000
Chenette, Arthur	109	7,550
Chick, Brian & Barbara	31	5,950
Chick, Brian & Donna	52	10,900
Clapp, Charles & Anne	93	10,200
Colbath, Robert M. III	57	7,600
Clay, Mechelle & Bradley	113	4,050
Conger, Robert & Vivian	22	8,550
Connick, Bruce	5	2,000
Cope, Edward & Marilyn	81	5,250
Crosby, Carl W. Sr. & Merrill	79	16,050
Currier, Lawrence & Dorothy	47	8,400
Daley, George L. III	34	6,750
Daniel, Marguerite	150	16,600
DeButts, John & Cynthia	156	22,600
Delponte, Dave & Christine	163	15,600
Deeds, David & Sylvia	69	10,400
Demary, Raymond E. Jr. & Diane	155	19,350
Donahue, Daniel & Terri	95	10,150
Douglas, Ronald & Sandra	8	13,650
Downs, Herbert & Wilma	29	9,300
Dusablon, Marion	85	9,600
Eastman, John A.	63	6,200
Farrington, Richard Jr.	65	12,500
Fetter, Edward & Phyllis	165	22,850
Fifield, James	121	6,650
French, Bruce	123	16,100
Gordon, Lorraine	127	5,350
Grassie, Darlene	169	20,650
Gray, Stephen & Appleton-Gray, S.	135	11,200
Gregg, Veronica	4	6,450
Griffith, Pamela	61	11,850
Hagemike, Anthony & Catherine	139	5,850
Hansen, Gerard B. & Dawn D.	42	6,050
Hardy, Richard & Elizabeth	71	11,050
Henderson, Stanley & Mary	168	19,550
Henner, Lillian	86	8,400
Hodsdon, Barbara P.	72	7,100
Holder, Roberta	18	13,900
Howard, Charles II	173	21,400
Hutchins, Keith R.	172	17,100
Jewett, Norma	39	10,700
Johnson, Elinor & Purrington, O.	17	4,250
Johnson, Ernest	94	6,900
Judson, Betty Mae	77	7,750
Kean, Gerald & Charlotte	132	5,500
Kimball, Clara & Thurston	89	10,050
King, A. J. & Dixie	116	19,750
Kohl, Christine & Warren	51	7,500
Kutlowski, Mary	24	17,650
LaFrance, Michael & Andrea	30	12,950
Lanoix, David	56	3,800
Lapointe, Steven & Betty Jean	102	5,550
Laurent, David	60	4,150
Laurent, Dennis & Gwen	131	6,600
Laurent, Lucien	100	4,650
Leary, Rodney & Jane	128	11,900
LeClair, Amos	33	3,150
Lord, Mary	19	8,900
Lothrop, Norma	90	8,050

Lucier, Donald	88	10,500
Maguire, Charles E.	46	5,950
Mains, Roger	53	15,650
Marchand, Gary & Cynthia	104	17,500
Marr, Robert & Agnes	41	10,550
Marshall, Robert Jr., Robert Sr. Nancy & Donahue, Monica	134	17,650
Martin, Russell & Gloria	68	7,150
Mather, Donald & Kimberly	35	5,500
McGinley, Christine & Neal	45	17,650
Michaud, Mark	49	16,150
Mighill, Bradford H.	6	6,850
Mills, Jeffery & Margaret	112	5,550
Mills, Robert & Norma	12	12,050
Minnon, Jean E.	2	11,600
Moore, Richard	37	9,100
Morse, Calvin & Vickie	153	13,650
Nesbitt, Pauline	58	19,350
Parcell, Robert & Phyllis	157	17,650
Parker, William & Cathy	25	6,700
Patch, Rickey & Jane	83	12,500
Permatteo, Marie	21	7,150
Peterson, Steve T.	160	11,000
Phillips, David & Denise	142	5,750
Pittaluga, Elizabeth	43	17,650
Plante, Catherine A.	28	7,050
Rabideau, Alan & Linda	158	22,400
Ramsey, Alice	15	6,500
Ramsey, Bruce	147	9,950
Ramsey, Emma	76	11,250
Ranson, Dennis & Ginny	70	8,050
Rawski, Donald & Patricia	119	15,250
Rice, John	7	12,500
Ricker, Kenneth	133	6,700
Rixford, Elmer & Pearl	11	7,650
Rodier, Bernard & Melony	40	12,500
Roseberry, Steven	111	7,450
Ross, Marjorie A.	108	14,750
Rothwell, Peter G.	154	16,500
Runnels, Robert & Virginia	9	10,150
Sanborn, William & Tammy	170	19,850
Sanfacon, Richard	54	11,850
Sceggell, David & Doreen	99	7,100
Sequin, Laurie	151	12,850
Shannon, Dennis	66	5,050
Shave, Edward & Wendy	14	17,400
Siller, Christine	62	15,200
Sirois, Leslie & Scott	59	4,100
Sousa, Joseph F. & Joseph A.	174	21,350
Spinney, Ruth	80	7,550
Spreeman, Diane	126	8,500
Stacy, John E. & Frances L.	101	9,400
Stimpson, Gary	98	9,600
Studebaker, Jay	67	16,850
Szkutnik, Zygmunt & Lillian	1	7,150
Talon, John & Hall, Linda	129	13,350
Thompson, Mark & Lisa	152	14,850
Tilton, Wanda	143	17,650
Trafton, Clifford & Marion	87	6,250
Trafton, Harold	92	11,500
Vachon, Richard	97	5,550
VanPolen, Betty	36	10,600
Wahlgren, Albin	96	4,100
Wescott, David & Chyla	16	10,800
Whelpley, Jonathan V.	120	9,600

Williams, Fred & Genevieve	73	4,300
Woodbury, Martin & Joan	125	13,600
York, Harold M.	84	17,050
Zerbinopoulos, Lance P.	144	7,100

TAX EXEMPT PROPERTIES

American Legion	L/B	Church St.	31,400
Community Church			
Church & Parsonage	L/B	Church St.	143,000
Parish House	L/B	S. Main St.	101,550
Diocese of Manchester			
Sacred Heart Church	L/B	Rt. 16	171,900
Parking Lot	L/O	Rt. 16	15,300
Milton Health Center	B/O	Charles St.	12,500
Miltonia Lodge #52 IOOF	L/B	Church St., MM	26,550
New Hampshire Farm Museum	L/B	Rt. 16	153,000
New Hampshire (State of)	L/O	Kimball/Charles Sts.	1,300
New Hampshire (State of)	L/O	Bicentennial Park	3,950
New Hampshire (State of)	L/O	Governors Rd.	600
New Hampshire (State of)	L/O	Governors Rd.	1,450
New Hampshire (State of)	L/O	Town Farm Lot	24,100
Nute Chapel	L/B	Governors Rd.	107,350
Nute Chapel Parsonage	L/B	Governors Rd.	57,700
Nute Ridge Grange #316	L/B	Governors Rd.	10,700
Pleasant Valley Grange	L/B	N. Main St., MM	24,600
Teneriffe Sports Club	L/B	S. Main St.	25,450
University of NH	L/O	Jones Land	58,250
Wesley United Methodist Church	L/B	Highland Ave., MM	52,400
Women's Sewing Society	L/B	Plummers Ridge	22,200
New Hampshire (State of)	L/B	Rt. 16 - Garage	60,200
New Hampshire (State of)	L/O	Little America	12,850

ANNUAL REPORT

OF THE

SCHOOL DISTRICT

OF

MILTON

NEW HAMPSHIRE

SCHOOL BOARD, SUPERINTENDENT, PRINCIPALS,

FOR THE SCHOOL YEAR ENDING JUNE 30, 1987

SCHOOL INDEX

Auditors' Certificate	S-21
Auditors' Report	S-22
Balance Sheet	S-23
Calendar	S-25
Class of 1987	S-37
Department of Revenue Administration	S-14
Elementary School Financial Statement	S-26
Financial Report	S-34
Financial Statement	S-26
Food Service	S-33
Middle School Financial Statement	S-27
Minutes of 1987 Annual Meeting	S-4
Minutes of 1987 Recessed Meeting	S-7
Nute High School Financial Statement	S-28
Officers	S-3
Report of Principals	S-18
Elementary School	S-19
Nute High School	S-18
Report of School District Treasurer	S-20
Report of Superintendent	S-15
Salary of Superintendents	S-25
S.A.U.#44 Budget	S-25
School Budget	S-12
School Warrant	S-9
Teachers' Salaries	S-24

OFFICERS OF THE MILTON SCHOOL DISTRICT

1987-88

SCHOOL BOARD

Mrs. Mary Current	Term Expires 1988
Mrs. Virginia Banks	Term Expires 1989
Mr. David Buchanan	Term Expires 1990

SUPERINTENDENT OF SCHOOLS

Barry L. Clough, B.Ed., M.A., M.Ed.

ASSISTANT SUPERINTENDENTS

Mary D. Lyster, B.A., M.Ed., C.A.G.S.
Robert W. Retchless, B.S., M.Ed.

TREASURER

Denise Phillips

CLERK

Isabelle H. Eldridge

MODERATOR

Donavon C. Current

MINUTES OF THE ANNUAL 1987 MILTON SCHOOL DISTRICT MEETING MARCH 4, 1987 at 7:00 PM

The Annual Meeting of the legal voters of the Milton School District was held on the above-mentioned date at the Nute High School Auditorium. Meeting was called to order by Moderator, Donavon C. Current, presiding, followed by the repeating of the Lord's Prayer and Pledge of Allegiance to the Flag.

Article 1. Mary Current made the motion, seconded by Virginia Banks, that the reports of the agents, auditors, committees and officers chosen be accepted as printed in the Town Report. Motion Carried.

Robert Srnec, Chairman of the committee formed last Annual School District meeting to looking into the feasibility of withdrawing from the SAU, gave his report at this time as follows:

The committee which was formed at the 1986 School District Meeting to investigate the feasibility of withdrawing from SAu #44 began its work in the months following its inception. It was soon apparent that there would be ittle action we could take on this subject due to the fact that the State of N.H. School Board and State Legislature had placed a moritorium decreeing that splits would not be accepted until after a committee report following a February 23, 1987 Legislature meeting. Also, it was disclosed that a town must have a total enrollment of at least 1000 students in order to pull away. At this time there are approximately 80 students attending the Milton Mills School and 200 plus at the Nute High School.

It is our feeling that although the proposed amount of $72,597. (our share of the SAU operating costs) is high, it would be far more costly if we were to try to support our own Supervisory Union. Our costs would have to include salaries for 2 superintendents, (mandated by law), 1 secretary, 1 bookkeeper (to handle Federal Funds), office space, office equipment, utilities, etc., and would far surpass the costs of belonging to SAU #44. This report was signed by Robert Srnec, Chairman, Scott Barry and Judith Gilman.

Charlotte T. Stewart of the budget watch committee formed last Annual School District Meeting to review monthly expenditures of the first School Board meeting of each month and make recommendations to the board and report back to the 1987 School District Meeting concerning a deficit appropriation to complete remaining one-third of fiscal year, 1986-87, presented her report to Moderator, Donavon C. Current, for reading at this time, which is as follows:

At the School District Meeting in March, 1986, it was voted to amend the budget figure of $1,684,216. to be $1,500,000; and authorized the Town Moderator to appoint a committee of three to review monthly expenditures. This committee was to report at the School District Meeting in March of 1987 concerning any deficit appropriation to complete the remaining 1/3 of fiscal year 1986-87.

I have faithfully sat in on monthly meetings of the School Board for the past year, and feel that the Board tried very hard to cut the budget to the desired figures. However, the fixed charges are

very high, and they are forced to project a deficit for the remainder of the year of $95,564.00.

I feel that you have a capable School Board, fine principals and an Assistant Superintendent who has tried very hard to be helpful. I was heartily in agreement to add another school bus to help on the long West Milton run. I strongly feel that more Elementary space would be in the planning stage, and suggest that classrooms be added to the Milton Elementary School as soon as possible. I am not in favor of a temporary fix of any kind.

This report was signed by Charlotte T. Stewart.

On behalf of the committee investigationg the feasibility of incorporating school districts was given by Victor Joos, as follows: The Regional School Study Committee reported its formation and had two meetings with representatives from Milton, Middleton and Wakefield. It was noted that the voters of these three towns had instructed to form this study committee to perform a planning and study function. The Wakefield school board expressed concern that there was no specific proposal already prepared and objected to suggestions of a new and smaller SAU. Middleton members remained interested in continuing with Farmington. There was no apparent attempt by SAU officials to clear up this confusion. The Milton members requested a school space utilization study carried out by N.H. State Education Department's, Douglas Brown. Copies of that report are available at Town schools.

Mary Current made the motion, seconded by David Buchanan, that the latter three reports be accepted as presented. Motion carried.

Article 2. David Buchanan made the motion, seconded by Mary Current, that consideration on this article be postponed temporarily until after Article 6. Motion carried.

Article 3. Virginia Banks made the motion, seconded by Mary Current, that the district vote to raise and appropriate in addition to the original 1986-87 appropriation, a sum of ninety-five thousand five hundred sixty-four dollars ($95,564.00) to be made available to the school district prior to July 1, 1987 in order to meet anticipated transportation costs, costs relating to teacher salaries, supplies, equipment and unanticipated obligations caused by mandated special education tuition and transportation expenditures. (Deficit appropriation.) Victor Joos made the motion, seconded by James Barrett to postpone consideration of the deficit appropriation until a recessed version of this meeting on May 6. By vote of Orange voting cards, the result was "for" 69 votes, "against" 34 votes. This meeting will be recessed until May 6 instead of adjourned.

Article 4. Douglas Shute made the motion, seconded by Dennis Dube, that the School District vote to establish a Kindergarten and appropriate the sum of $35,000.00 dollars to pay the salaries, building expenses, equipment etc. Voice vote was challenged. By vote of the orange voting cards, the result was "for" 40 votes, "against" 49 votes. Motion denied.

Article 5. David Buchanan made the motion, seconded by Virginia Banks, that the school district vote to enter into a three (3) year lease agreement for six (6) classroom modular units for the purpose of satisfying the necessary space needs of the district and

to raise and appropriate the sum of sixty-two thousand two hundred fifty dollars ($62,250.00) in the 1987-88 school year for the leasing fees for the first year of the contract. Victor Joos made an amendment, seconded by Frederic Russell, that the main motion wording be changed to read that the school district raise and appropriate $5,000.00 for architect and building expenses for the purpose of building four permanent classrooms to the Milton Elementary School in the next 15 months raising the money with a 10-year bond to be voted at a future meeting. By vote of the orange voting cards, the result was "for" 47 votes, "against" 36 votes. David Buchanan made an amendment, seconded by Robert Srnec, to substitute the words "permanent classrooms to meet the needs of the Milton School District" for the words "four permanent classrooms," and to add the words "immediately so that work can go forward," after the words $5,000.00. Amendment passed after being divided. The motion to raise and appropriate $5,000.00 immediately so that work can go forward, for architect and planning expenses for the purpose of building in the next 15 months permanent classrooms to meet the needs of the Milton School District at the Milton Elementary School raising the money with a 10-year bond to be voted at a future meeting was passed.

Article 6. Virginia Banks made the motion, seconded by David Buchanan, that consideration on Article 8 be made prior to Article 6. Motion carried.

Article 8. Virginia Banks made the motion, seconded by David Buchanan, that the District vote to authorize the School Board to request and pay an audit for the Municipal Services Division of the Department of Revenue Administration or by an independent public account from outside the school district as determined by the School Board and as allowed under the provisions of RSA 67:5 and also discontinue the election of School District Auditors in future years. Motion carried.

Article 6. Mary Current made the motion, seconded by David Buchanan, that $1,864,867.00 be raised and appropriated for the support of schools, for the salaries of school district officials and agents, for capital construction, and for the payment of statutory obligations of the school district. Motion carried.

Article 2. David Buchanan made the motion, seconded by Frederic Russell, that the Moderator appoint a Planning and Construction Committee with a minimum of seven members out of the volunteers of this meeting. Motion carried.

Article 9. Volunteers from ones attending this meeting for the Planning and Construction Committee as chosen by the Moderator are as follows: Charlotte Stewart, designated chairman, Margaret McKinley, Barbara Benton, Scott Berry, Larish Kane, Robert Parker and Roger Libby.

Mary Current made the motion, seconded by Frederic Russell, that the meeting be recessed until 7 PM May 6, 1987, at the same place. Motion carried and meeting was declared recessed by the Moderator at 10 PM.

A true record, attest: ISABELLE H. ELDRIDGE
A true copy of record, attest: Milton School District Clerk

RECESSED ANNUAL MEETING

May 6, 1987

The recessed Annual Meeting of the legal voters of the Milton School District, together with a Special School District Meeting, resumed at the above-mentioned date at the Nute High School Gymnasium. Meeting opened at 7:05 PM with Moderator, Donavon C. Current, presiding, followed by prayer by Rev. Robert Littler, Pastor of the Community Church of Milton, repeating of the Pledge of Allegiance to the Flag, and the reading of the warrant for the Special School District Meeting.

Mary Current made the motion, seconded by Virginia Banks, that this meeting be recessed and go on to the bond meeting. Motion carried.

Charlotte Stewart, Chairman of the Planning and Construction Committee, made the motion, seconded by David Buchanan, that the Milton School District vote to raise and appropriate the sum of $670,000.00 for the construction of a six classroom addition to the Milton Elementary School with all authorizations stated in Article 1 of this warrant. Present proposal was presented by Robert Parker, member of the committee. Polls were declared open by Moderator Current at 7:40 PM and would remain open for one hour, closing at 8:40 PM Voting was by secret ballot.

Moderator Current called to order the recessed meeting that reconvened from March 4, 1987.

Virginia Banks made the motion, seconded by Mary Current, that the District raise and appropriate in addition to the original 1986-87 appropriation, a sum of $88,300.00 to be made available to the school district prior to July 1, 1987 in order to meet anticipated transportation costs, costs relating to teacher salaries, supplies, equipment and unanticipated obligations caused by mandated special education tuition, transportation expenditures and for the repair of the roof of the Milton Elementary School as a deficit appropriation. Motion carried.

David Buchanan made the motion, seconded by Sheldon Damon, that the meeting be recessed until the ballots are counted. Motion carried.

Polls were declared closed at this time--8:40 PM The School District Clerk and ballot clerks counted the ballots and the result of the voting was declared by Moderator, Donavon C. Current as follows: 160 Yes votes, and 27 No votes--motion that the District raise and appropriate the sum of $670,000.00 for the construction of a six classroom addition to the Milton Elementary School with all authorizations stated in Article 1 of this warrant passed by 2/3 vote, which was required.

Moderator, Donavon C. Current, reconvened the meeting at this time. Mr. Buchanan thanked all on the Planning and Construction Committee and the PTA for working on behalf of the school addition project, which proved so successful.

David Buchanan made the motion, seconded by Virginia Banks, that the District amend the amount of $1,859,867.00 voted at the

recessed Annual School District meeting in March for the support of schools by an increase in the amount of ($25,080.00) which includes the first year's interest payment on the bond and impact of operation of the addition. Said amount is exclusive of the deficit article passed by the voters. Motion carried.

Ann McKenzie made the motion, seconded by Mr. Bentley, that Article 4 be reconsidered Mary Current made the motion, seconded by Emma Ramsey, that we vote immediately. Vote to reconsider Article 4 was denied.

David Buchanan made the motion, seconded by Sheldon Damon, to adjourn. Motion carried. Meeting adjourned at 9:10 PM.

A true record, attest: ISABELLE H. ELDRIDGE
Milton School District Clerk

A true copy of record, attest: ISABELLE H. ELDRIDGE
Milton School District Clerk

SCHOOL WARRANT
STATE OF NEW HAMPSHIRE

To the Inhabitants of the School district in the town of Milton qualified to vote in district affairs:

You are hereby notified to meet at the Town Hall in said district on the 8th day of March 1988, at 10:00 o'clock in the fore noon, to act upon the following subjects:

1. To choose a Moderator for the coming year.

2. To choose a Clerk for the ensuing year.

3. To choose a Member of the School Board for the ensuing three years.

4. To choose a Treasurer for the ensuing year.

Given under our hands at said Milton this 13th day of January 1988.

VIRGINIA M. BANKS
MARY J. CURRENT
DAVID G. BUCHANAN
School Board

A true copy of Warrant--Attest:

VIRGINIA M. BANKS
MARY J. CURRENT
DAVID G. BUCHANAN
School Board

SCHOOL WARRANT
THE STATE OF NEW HAMPSHIRE
TENTATIVE

To the Inhabitants of the School district in the town of Milton qualified to vote in district affairs:

You are hereby notified to meet at the Nute High School in said district on the 16th day of March 1988, at 7:00 o'clock in the afternoon, to act upon the following subjects:

1. To hear the reports of agents, auditors, committees, or officers chosen and pass any vote relating thereto.

2. To see if the School District will vote to raise and appropriate the sum of thirty-four thousand four hundred seventy-seven dollars ($34,477.00) to cover the cost of establishing a kindergarten to be effective with the start of the 1988-89 school year in September, 1988.

3. To see if the School District will vote to raise and appropriate the sum of twelve thousand one hundred and fifty dollars ($12,150.00) to pave the back driveway at Nute High School.

4. To see what sum of money the School District will raise and appropriate for the support of schools, for the salaries of School District officials and agents, for capital construction, and for the payment of statutory obligations of the School District.

5. To see if the Town will vote to require that articles in the warrant appropriating money contain three side by side listings: the budgeted previous year; the amount spent previous year; and amount requested in the new fiscal year. (by petition)

6. To see if the School District will vote to authorize the establishment of a cooperative school district planning committee to study the advisability of establishing a cooperative school district with surrounding towns in accord with RSA 195:18. Said committee to be appointed by the voters in attendance at the 1 March 1988 District meeting.

7. To see if the School District will authorize the School Board to make application for and to receive and expend, in the name of the district, such advances, grants-in-aid, or other funds for educational purposes and/or State agencies; private agencies and/or other sources in accordance with the provisions of RSA 198:20-b.

8. To choose agents and committees in relation to any subject embraced in this warrant.

9. To transact any other business which may legally come before this meeting.

Given under our hands at said Milton this 16th day of March 1988.

VIRGINIA BANKS
MARY CURRENT
DAVID BUCHANAN
School Board

A true copy of Warrant--Attest:

VIRGINIA BANKS
MARY CURRENT
DAVID BUCHANAN
School Board

MILTON SCHOOL DISTRICT BUDGET
1988 - 89

PURPOSE OF APPROPRIATION		ACTUAL 1987-88	PROPOSED 1988-89
GENERAL FUND			
1000	Series - Instructional		
1100	REGULAR EDUCATION		
	Salaries	$ 659,189.00	$ 752,253.00
	Fixed charges	107,879.00	130,171.00
	Tuition		3,700.00
	Supplies & Texts	50,410.00	65,221.00
	Equipment & Repairs	17,614.00	17,427.00
	Regular Education Total	805,681.00	986,772.00
1200	SPECIAL EDUCATION		
	Salaries	46,200.00	59,275.00
	Fixed Charges	7,659.00	20,314.00
	Tuition	171,888.00	225,274.00
	Supplies & Text	1,928.00	2,393.00
	Equipment & Repairs	210.00	345.00
	Special Education Total	227,885.00	307,601.00
1300	VOCATIONAL EDUCATION		
	Tuition	11,600.00	13,340.00
	Vocational Education Total	11,600.00	13,340.00
1400	OTHER EDUCATION		
	Salaries	16,660.00	22,700.00
	Fixed Charges	1,355.00	1,742.00
	Supplies & Texts	4,425.00	6,575.00
	Expenses/Services	8,570.00	9,503.00
	Other Education Total	31,010.00	40,520.00
1000	TOTAL INSTRUCTIONAL	$1,076,176.00	$1,330,233.00
2100	PUPIL SERVICE		
	Attendance	1,000.00	150.00
	Guidance	44,892.00	49,449.00
	Health	23,671.00	25,845.00
	Psychological	4,272.00	4,766.00
	Speech	14,170.00	25,170.00
	Total Pupil Service	88,005.00	105,380.00
2200	STAFF SERVICES		
	Improvement of Instruction	10,000.00	13,775.00
	Education Media	10,080.00	13,920.00
	Staff Service Total	20,080.00	27,695.00
2300	GENERAL ADMINISTRATION		
	School Board	12,431.00	11,056.00
	Superintendent (SAU)	72,597.00	81,588.00
	General Administration Total	85,028.00	92,644.00
2400	SCHOOL ADMINISTRATION		
	Office of Principal-Salaries	86,796.00	96,087.00
	Office of Principal-Supplies	16,116.00	25,649.00
	School Administration Total	102,912.00	121,736.00

2500	BUSINESS		
	Fiscal	24,189.00	15,200.00
	Operation/Plant Salaries	39,351.00	52,337.00
	Operation/Plant Repairs & Maintenance	19,946.00	42,160.00
	Operation/Plant Utilities	65,759.00	65,991.00
	Operation/Plant Equipment	7,432.00	25,376.00
	Transportation Reg. Education	98,531.00	84,700.00
	Transportation Special Education	56,130.00	67,000.00
	Transportation Voc. Education	8,243.00	16,944.00
	Transportation Other	9,800.00	11,550.00
	Business Total	$ 329,381.00	$ 381,258.00
2900	OTHER SUPPORT SERVICES		
	Benefits	52,740.00	65,254.00
	Other Support & Service Total	52,740.00	65,254.00
	Food Service Fund	70,189.00	73,334.00
TOTAL		$1,824,511.00	$2,197,543.00

MILTON SCHOOL DISTRICT
BUDGET SUMMARY

GENERAL FUND

1000	Instructional	$1,076,176.00	$1,330,233.00
2000	Support Services	678,146.00	793,967.00
4000	Capital Construction Fund	675,000.00	12,200.00
5000	Other Outlays	24,800.00	110,828.00
	Food Service Fund	70,189.00	73,334.00
TOTAL		$2,524,311.00	$2,320,562.00

DEPARTMENT OF REVENUE ADMINISTRATION
Concord, New Hampshire

Your report of appropriations voted and property taxes to be raised for the 1987-88 school year has been approved on the following basis:

TOTAL APPROPRIATIONS	$2,648,247.00

REVENUES AND CREDITS AVAILABLE
TO REDUCE SCHOOL TAXES

Unreserved Fund Balance	22,042.00
Revenue from State Source:	
Foundation Aid	261,601.00
School Building Aid	829.00
Area Vocational School	6,500.00
Catastrophic Aid	13,269.00
Child Nutrition	21,000.00
Other Sources:	
Sale of Bonds or Notes	670,000.00
Local Revenue Other Than Taxes:	
Earnings on Investments	13,400.00
Other Food Service Sales	21,793.00
Trust Fund Income	14,470.00
TOTAL SCHOOL REVENUES AND CREDITS	$1,044,904.00
DISTRICT ASSESSMENT	1,603,343.00
TOTAL REVENUES AND DISTRICT ASSESSMENT	$2,648,247.00

BARBARA T. REID, Director

REPORT OF THE SUPERINTENDENT OF SCHOOLS

To the School Board and Citizens of the Milton School District: Enrollement in the Milton Schools as of October 1, 1987 was as follows:

GRADE	1	2	3	4	5	6	7	8	9	10	11	12	TOTAL
Milton Mills	52	30											82
Milton Grammar			45	39	39	33							156
Nute High School							54	36	39	37	40	38	244
													482

The Milton School District is responsible for the education for children with special needs. These children were assigned as follows: Elan School-1; Farmington Preschool-1; New England Pediatric Care-1; Noble Jr. High School-2; Paul School-7; Philbrook Center-1; Spaulding Jr. High School-1; Strafford Learning Center ASE -1; TAC-3; TIP-2; Wolfeboro Area Child. Ctr. 2. These pupils raise the total number of children to be educated by the School District to 504.

The replacement of teaching staff in the Milton Schools was as listed below when school opened in September 1987:

REPLACED EMPLOYEE	REPLACEMENT	GRADE/SUBJECT
Denise Daigle	Judith McIntyre	Grade
Jean Mortimer	Laura Burnhardt	Speech
Hope Washington	Wanda Ordway	Spec. Ed.
Bonita LaChance	Carol Briggs	Physical Ed.
New Position	Betty Hughes	Grade 1
Jean Woodward	Gerald Thibeault	Guidance
Peter Skjold	Bruce Bacon	Science
Sylvia Kastberg	Andrew Whalen	Social Studies
Michael Kendrick	Gary Jacober	Music
Richard Swasey	Mary Allen	Spec. Ed
Jean Finkle	Deborah Kniesley	English

As I observe the number of housing developments and subdivisions occurring in Milton and the rapid growth being experienced in other adjacent communities in the seacoast area, the need for extensive planning with regard to future classroom and program needs of the School District becomes evident.

Article Five of the Warrant proposes that the District authorize the creation of a Cooperative School District Planning Committee to study the feasibility of a Cooperative School District with such adjacent communities as Middleton and Wakefield. The School Board has met with representatives from Middleton, Wakefield and Acton, Maine concerning the possibilities of a regional school district effort. Passage of Article Five would enable the School District to continue to explore regional options in accord with state law. I strongly support the passage of this article. The cost of education, especially secondary or high school programs, is becoming so high that maintaining high schools with enrollments of less than Five

Hundred students is rapidly becoming cost prohibitive. A Cooperative School District would continue to allow a strong element of local control in a cost effective manner.

While space is a necessary resource for quality educational experiences, the relationship which exists between teacher and pupil is paramount to effective instruction. Mr. Retchless, Mr. Flynn, Mr. Peabody and the members of the faculty, have placed renewed emphasis on implementing the important elements of the Effective Schools research. Professor Ron Edmonds of the Harvard Graduate School of Education and a leader in the area of Effective Schools research, has defined five factors normally associated with "effective" schools as follows:

1. BUILDING LEADERSHIP: The principal displayed strong professional behavior, understood the contribution of teachers to the school's goals, regularly visited/observed classrooms; and made useful suggestions to improve instruction.
2. INSTRUCTIONAL LEADERSHIP: The adults in the building (e.g., parents, teachers, administrators, support staff) were consistent in statements about the school's instructional goals. They not only understood, but abided by these aims. Consistency among statements was more important than the particular goals named.
3. SCHOOL CLIMATE: Effective schools were attractive, clean, organized and physically secure with adequate instructional space. Newness and fanciness of the building were not determining factors.
4. IMPLIED TEACHER EXPECTATIONS: Observers looked only at what teachers did and not at what they thought or felt. Students were asked if they thought their teacher expected anyone in the class to fall below an acceptable level of achievement. In effective schools, the students answered no. Theachers who expected achievement got it.
5. MONITORING SYSTEMS: Effective schools had a system for monitoring and assessing pupil performance tied to their instructional objectives. The faculty did not continue practices that had not worked. If achievement data or other feedback indicated a need for change, they willing to do it.

A concerted effort to meet the procedures and expectations listed above will contribute to a quality school Improvement plan, augment the on-going curricula development process, enhance student achievement and ultimately, the total education of each individual student. I am encouraged by the efforts being made in this area.

The question of Kindergarten is before the voters once again in the form of Article Two of the Warrant. As you know from previous reports, I am a strong advocate of public Kindergarten programs as I beleive them to be educationally vital, necessary and financial cost-effective based on extensive research conducted throughout the country. For these reasons, I once again share with you a summary of this research. In an article entitled WHAT'S AHEAD FOR EDUCATION, Harold L. Hodgkinson, former Director of the National Institute of Education, refers to the tendency in modern American society to think in terms of the Norman Rockwell concept of the working husband, the housewife and two school child-

ren as the typical American family. Hodgkinson goes on to state that this traditional description of the family unit holds true for only 7% of American households; 14% of American children today are illegitimate, 40% will be living with a single parent by their eighteenth birthday, 30% are latch key children and 15% have physical or mental handicaps. These statistics underscore the importance of publicly funded preschool programs and in particular, kindergarten programs. I urge the voters of the District to consider funding such a program as there is considerable research such as the Ypsilanti Perry Preschool Project, the Minnesota Early Learning Design in Minneapolis/St. Paul and other studies which underscore the importance not only to the child, but to the taxpayer and society, of public preschool education. According to the Ypsilanti Perry Project report, for every $1,000 that was invested in the preschool program, at least $4,130 has been returned to society in the form of reduced costs for special education, legal processing for delinquent behavior and increased earnings of participants. Students who experienced the preschool program subsequently averaged 1.8 years of special education, whereas those that did not have it averaged 3.8 years. For every 100 pupils who had the program 35 dropped out of high school, whereas 55 of every 100 students attended college or took job training courses while of those pupils without the program, only 21 did so. Clearly, the research underscores the importance of making a commitment to public kindergarten programs.

The current Legislative session merits our attention with regard to at least one particular piece of legislation. House Bill 645 would increase the State's portion of school construction costs from 30% to 40% and would decrease the vote total needed to pass a school construction bond issue from the current level of 66-2/3% to 51%. School Districts experiencing rapid growth would benefit greatly from this legislation. I strongly urge you to contact your representatives in support of this bill.

A stronger State role in education and more accountability at the local level is necessary if we are to retain the present level of decision-making as opposed to an increased Federal role. Present Federal budget decisions reflect a trend away from funding programs which are less accountable such as State block grants and toward increased funding for more accountable programs such as the National Assessment of Educational Progress (NAEP) which analyzes student performance in specific subjects. Such experts as Dr. Porter from Harvard maintain that the local control of education associated with an earlier era in our nation's history is no longer sufficient for an economically interdependent world. If we are to prove such a thesis wrong, we must support our schools at the State and local level by providing clear leadership and adequate financial support.

The School Administrative Unit staff is prepared to assist the District with what I view to be an increased need to study the implications of regional growth and will continue to assist in such areas as curricula review and revision, staff selection and supervision, business management, transportation, special education and

legal matters.

On behalf of the members of the School Administrative Unit #44 staff, I wish to thank the members of the School Board, and key community people for their untiring efforts and continued support on behalf of our children

Respectfully submitted,

BARRY L. CLOUGH
Superintendent of Schools

PRINCIPAL'S REPORT
NUTE HIGH SCHOOL

The year 1987 represents a change in the life of Nute High School. There is a new Assistant Superintendent, Mr. Robert Retchless, assigned to the district, and a new Principal, Mr. Edward Flynn. Hopefully, the efforts to improve the educational climate through the use of the Effective School research will result in more and better educational opportunities for all students.

The athletic teams again did well. The softball team won the State Class S Championship, and Girl's Basketball did well, led by Julie Donlon, who scored over 2500 points in her high school basketball career.

The graduating class of 1987 consisted of 32 students. The Valedictorian and Salutatorian were Chrissie Henner and Michelle Nason. They achieved this honor by maintaining the highest grade point averages during their four year careers at Nute.

I would like to thank the students and their parents, the School Board and the community for their efforts in the achievement of the American ideal of education for all. The support of scholarships and awards to our students is to be commended.

Respectfully submitted,
EDWARD FLYNN

PRINCIPAL'S REPORT
ELEMENTARY SCHOOLS

The Milton Elementary Schools are continuing to review techniques, procedures and materials that will provide materials appropriate to each child's learning style and instructional level. Spelling and word analysis skills as well as math and reading comprehension are receiving attention. The new curriculum guides in language and math are being used at all levels. Special attention is being given to general safety at school and on the busses. Discipline is being stressed from the point of view that one must be responsible and aware of other's rights.

As the addition begins to take shape, there is interest and enthusiasm on the part of both students and staff. The possibilities for improved programming that can be possible with the expanded facilities is exciting.

Our students continue to be involved in enrichment activities such as art and creative writing contests, participation in the Oddyssey of the Mind and state spelling bee programs, as well as special holiday programs and field day events. Each class works diligently to raise money for an appropriate school related field trip experience.

This year has seen several staff changes:

1. Mrs. Clinton Huges teaches a new grade 1 section as a result of increased and unexpected grade 1 enrollment.
2. Miss Carol Briggs has replaced Mrs. Lachance as Physical Education teacher.
3. Mrs. Judith McIntyre replaced Miss Daigle as a grade 5 teacher.
4. Miss Wanda Ordway replaced Miss Washington as Resource Room teacher.
5. Mr. Gerald Thibeau replaced Mrs. Woodward as school guidance counselor.
6. Mrs. Laura Burnhart replaced Mrs. Mortimer as speech and language specialist.
7. Additional Chapter 1 Funding made it possible to add support service in math at the primary grade level.

We wish to thank all who have volunteered and/or donated services in any way to assist our children. We do appreciate your support in helping us reach our goal of providing quality education in Milton.

Respectfully submitted,
EARL PEABODY, Principal

REPORT OF SCHOOL DISTRICT TREASURER
Fiscal Year July 1, 1986 to June 30, 1987

SUMMARY

Cash on Hand July 1, 1986		$ 84,113.54
Received from Selectmen		
Current Appropriation	$1,199,276.00	
Deficit Appropriation	88,300.00	
Revenue from State Sources	195,169.29	
Revenue from Federal Sources	25,150.10	
Received from Tuitions	11,789.93	
Received as income from Trust Funds	18,613.14	
Received from all Other Sources	48,079.26	
TOTAL RECEIPTS		$1,586,377.72
TOTAL AMOUNT AVAILABLE FOR FISCAL YEAR		1,670,491.26
LESS SCHOOL BOARD ORDERS PAID		1,618,314.83
BALANCE ON HAND JUNE 30, 1987		$ 52,176.43

DENISE PHILLIPS
District Treasurer

CAPITAL PROJECTS (Bond)

SUMMARY

Cash on Hand July 1, 1986		$ 00.00
Received from Sale of Notes and Bonds (Principal only)	$670,000.00	
Received from Interest	215.55	
TOTAL RECEIPTS		$670,215.55
TOTAL AMOUNT AVAILABLE FOR FISCAL YEAR		$670,215.55

DETAILED STATEMENT OF RECEIPTS

FROM WHOM	DESCRIPTION	AMOUNT
Town of Milton	Appropriations	$1,287,576.00
State of New Hampshire	Foundation Aid - Sp. Ed.	62,916.33
" "	Foundation Aid - Sweeps	117,683.15
" "	Building Aid	866.58
" "	Reapportionment	952.00
" "	Voc. Ed. Transp., Tuition	8,505.19
" "	Catastrophic Aid	4,246.04
" "	Block Grant	3,785.33
SAU	Block Grant	2,272.77
State of New Hampshire	Child Nutrition	19,092.00
SLC	Tuition Reimb.	3,385.70
Wakefield School District	" "	8,337.23
Individual	" "	67.00
Amoskeag Bank	School Board Ins. Trust	2,143.00

Nute High School & Library	Dividends	3,500.00
Bank of N.H.	NH Public Health Trust	1,500.00
Trustees' of Trust Fund	1986 Dividends	11,470.14
McGraw Hill Pub. Co.	Subscription Refund	14.00
N.H.S.B.A.	Refund	28.56
Nancy Drew	Conference Reimb.	10.00
Scholastic, Inc.	Overpayment Reimb.	79.20
Nighswander Martil & Mitchell	Settlement	132.00
Individual	Equip. Damage Pmt.	240.00
Individuals	Filing Fees	3.00
Milton Schools	Daily Lunch Sales	31,945.24
Watson Transp.	Reimb.	40.00
General Mills	Food Service Bebate	42.01
IBM	Refund	10.02
Eugune Roddy	VCR Purchase Refund	313.71
SAU	NHEA Dues	88.16
Individuals	Phone Call Reimb.	16.79
"	Book Refunds	70.28
"	Payroll Reimb.	.07
Science Research Assoc., Inc.	Overpayment Reimb.	5,084.00
Silver Burdett	Overpayment Reimb.	61.50
SAU	Dental Reimb.	87.40
Wakefield School District	Dental Reimb.	31.36
Strafford School District	Dental Reimb.	31.29
SAU	BX Reimb.	933.42
Individual	BX Reimb.	17.93
Wakefield School District	BX Reimb.	274.40
Farmington National Bank	Interest	8,258.18
SAU	Road Toll Refund	266.74

AUDITORS' CERTIFICATE

This is to certify that we have examined the books, vouchers, bank statements and other financial records of the treasurer of the school district of Milton of which the above is a true summary for the fiscal year ending June 30, 1987, and find them correct in all respects.

CARRI-PHOZIK-SANDERSON
Auditors

AUDITOR'S REPORT ON FINANCIAL PRESENTATION

To the Members of the School Board
Milton School District
Milton, New Hampshire

We have examined the general purpose financial statements of the Milton School District as of and for the year ending June 30, 1987, as listed in the table of contents. Our examination was made in accordance with generally accepted auditing standards and accordingly included such tests of the accounting records and other such auditing procedures as we considered necessary in the circumstances.

As described in Note 1B, the general purpose financial statements referred to above do not include the General Fixed Asset Group of Accounts, which should be included to conform with generally accepted accounting principles. The amount that should be recorded in the General Fixed Assets Account Group is not known.

In our opinion, except that omission of the General Fixed Asset Group of Accounts results in an incomplete presentation, as explained in the above paragraph, the general purpose financial statements referred to above present fairly the financial position of the Milton School District atJune 30, 1987, and the results of its operations for the year then ended, inconformity with generally accepted accounting principles applied on a basis consistent with that of the preceding year.

Our examination was made for the purpose of forming an opinion on the general purpose financial statements taken as a whole. The combining and individual fund and individual account group financial statements and schedules listed in the table of contents are presented for purposes of additional analysis and are not a required part of the general purpose financial statements of the Milton School District. Such information has been subjected to the auditing procedures applied in the examination of the general purpose financial statements and, in our opinion, is fairly stated in all material respects in relation to the general purpose financial statements taken as a whole.

CARRI PLODZIK SANDERSON
Professional Association

August 26, 1987

The audit is available at the SAU office in its entirety upon request.

BALANCE SHEET
June 30,1987

ASSETS

	General	Capital Projects	Food Service
Current Assets	$52,176.03	$670,215.55	
Interfund Receivables	3,890.77		
Intergovernmental Receivables	1,939.00		$4,356.00
TOTAL ASSETS	$58,005.80	$670,215.55	$4,356.00

Liabilities and Fund Equity

Interfund Payables		$ 3,500.00	$ 390.77
Intergovernmental Payables	$ 400.00		
Other Payables	3,714.03		1,132.58
Deferred Revenues	5,000.00		
TOTAL LIABILITIES	$ 9,114.03		
Fund Equity			
Reserve for Encumbrances	$26,850.00		
Unreserved Fund Balance	22,041.77	666,715.55	2,832.65
TOTAL FUND EQUITY	$48,891.77		
TOTAL LIABILITIES AND FUND EQUITY	$58,005.80	$670,215.55	$4,356.00

MILTON TEACHERS' SALARIES

Teachers Contracted by the Milton School District
1987-88

Edward Flynn	$34,192.31
Earl Peabody	30,500.00
Robert Allison	24,102.00
Helen Abbott	22,721.00
Karen Alden	22,012.00
Mary Allen	16,301.00
Bruce Bacon	18,928.00
Laura Burnhardt	13,600.53
Carol Briggs	7,087.00
Bruch Brown	18,219.00
James Buzzell	16,301.00
Cynthia Campbell	19,845.00
Susan Corning	20,554.00
Nancy Drew	23,221.00
Kelly Eaves	17,719.00
Suzanne Frizzell	22,471.00
Arlene Goodman	22,262.00
Linda Hanley	20,554.00
Faith Harriman	22,721.00
Elizabeth Hughes	21,762.00
Emma Jenkins	19,845.00
David Johnson	20,554.00
Deborah Kneisley	15,593.00
Patricia Lieberman	22,471.00
Sally Mandeville	23,221.00
Lorraine McBride	22,721.00
Judith McIntyre	18,428.00
Susan Meron	17,719.00
Philip Mollica	18,428.00
Donna Moses	17,510.00
Thomas Mulligan	18,428.00
Wanda Ordway	14,175.00
Joan Paige	22,221.00
Richard Penny	17,719.00
Margaret Morrison	22,221.00
Cheryl Sager	9,214.00
Gregory Smart	20,554.00
Gerald Thibault	19,178.00
Marianne Trapp	16,301.00
Andrew Whelan	14,175.00

The above does not include substitute teachers, coaching pay or the like.

MILTON SCHOOL DISTRICT TENTATIVE CALENDAR

1988-1989

September through January - 97 Days
February through June - 87 Days

September 5	Labor Day
November 11	Veteran's Day
November 24-25	Thanksgiving Recess
December 23-30	Christmas Vacation
February 20-24	Winter Vacation
April 24-28	Spring Vacation
May 30	Memorial Day

184 Days - 180 Days required for instructional purposes

SCHOOL ADMINISTRATIVE UNIT #44
DISTRIBUTION OF AMOUNT TO BE SHARED BY DISTRICTS
1988-89

District	1986 Equalized Valuation	Valuation Percent	1986-87 Pupils	Pupil %	Combined Percent	District Share
Barrington	$188,901,462	21.58	598.4	26.61	48.19	$119,625.40
Middleton	39,413,835	4.51	-0-	-0-	4.51	11,172.98
Milton	92,041,390	10.51	502.5	22.34	32.85	81,587.61
Northwood	132,359,326	15.12	328.2	14.59	29.71	73,791.35
Nottingham	123,483,331	14.11	276.0	12.27	26.38	65,498.50
Strafford	106,386,416	12.15	237.3	10.55	22.70	56,361.49
Wakefield	192,752,444	22.02	306.7	13.64	35.66	88,539.67
TOTALS	$875,338,204	100.00	2249.1	100.00	200.00	$496,577.00

November 20, 1987

WILLIAM G. LORD
Chairman, School Administrative Unit Board

SALARY OF SUPERINTENDENT AND ASSISTANT SUPERINTENDENTS
(R.S.A. Chapter 189-45 - New Hampshire Laws)

School District	% Local Share	Superintendent	Assistant Supt.	Assistant Supt.
Barrington	24.30	$ 11,664.00	$10,206.00	$10,206.00
Middleton	2.26	1,085.00	949.00	949.00
Milton	16.89	8,107.00	7,094.00	7,094.00
Northwood	14.69	7,051.00	6,170.00	6,170.00
Nottingham	12.61	6,053.00	5,296.00	5,296.00
Strafford	11.50	5,520.00	4,830.00	4,830.00
Wakefield	17.75	8,520.00	7,455.00	7,455.00
TOTALS	100.00	$48,000.00	$42,000.00	$42,000.00

FINANCIAL STATEMENT

MILTON ELEMENTARY SCHOOL JUNE 30, 1987

ACCT.	Description	Budgeted	Expended	Committee	Balance
1000	Instruction				
1100	Reg. Programs				
1102	Teachers Salaries	255,661.0	255,541.43	255,541.43	119.57
1104	Aides Sal	1,408.00	1,552.79	1,552.79	(144.79)
1202/3	Subs/Tutors	4,473.00	5,231.49	5,231.49	(758.49)
2112	Health Ins	17,820.00	21,704.35	21,704.35	(3,884.35)
2222	Employ Retire	1,905.00	1,967.67	1,967.67	(62.67)
2302	Fica	17,771.00	18,756.29	18,756.29	(985.29)
4400	Repairs/Equip	360.00	611.85	611.85	(251.85)
5610/30	Tuition	0.00	0.00	0.00	-.0-
6100	Supplies	12,105.00	13,461.72	13,461.72	(1,356.72)
6300	Textbooks	4,050.00	4,002.69	4,002.69	47.31
7410/20	Inst. Equip	90.00	11,942.74	11,942.74	(11,852.74)
1200	Special Programs				
1102	Teachers Sal	21,856.00	17,768.00	17,768.00	4,088.00
1104	Aides Sal	6,085.00	10,389.09	10,389.09	(4,304.09)
1202/03	Subs/Tutors	293.00	2,009.62	2,009.62	1,716.62)
2112	Health Ins	825.00	1,495.08	1,495.08	(670.08)
2222	Employ Retire	280.00	136.81	136.81	143.19
2302	Fica	1,569.00	2,156.92	2,156.92	(587.92)
5610/90	Tuition	49,610.00	57,370.16	57,370.16	(7,760.16)
6100	Supplies	473.00	1,086.45	1,086.45	6.13
6300	Textbooks	293.00	0.00	0.00	293.00
7410/20	Inst.Equip/Repair	45.00	0.00	0.00	45.00

1400	Other Programs				
1102	Ath/Co-Cur.Sal.	1,710.00	720.00	720.00	990.00
2302	Fica/Retire	26.00	106.92	106.92	(80.92)
3100	Spec Event/Assemb.	270.00	0.00	0.00	270.00
3400	Dues/Travel	855.00	869.72	869.72	(14.72)
TOTAL 1000 SERIES ELEMENTARY		399,833,00	428,881.79	428,881.79	(29,048.79)

MILTON MIDDLE SCHOOL JUNE 30, 1987

ACCT.	DESCRIPTION	BUDGETED	EXPENDED	COMM	BALANCE
1000	Instruction				
1100	Regular Programs				
1102	Teachers Sal	115,340.00	115301.82	115,301.82	38.18
1104	Aides Sal	2,159.00	3,002.43	3,002.43	(843.43)
1202/03	Subs/Tutors	1,845.00	2,255.02	2,255.02	(410.02)
2112	Health Ins	6,934.00	12,321.94	12,321.94	(5,387.94)
2222	Employ Retire	767.00	887.82	887.82	(120.82)
2302	Fica	6,889.00	8,619.99	8,619.99	(1,730.99)
4400	Repairs/Equip	360.00	0.00	0.00	360.00
5610/30	Tuition	0.00	0.00	0.00	0.00
6100	Supplies	7,785.00	5,140.57	5,140.57	2,644.43
6300	Textbooks	2,858.00	1,149.70	1,149.70	1,708.30
7410/20	Inst.Equip	0.000	0.00	0.00	0.00
1200	Special Programs				
1102	Teachers Sal.	10,443.00	9,700.69	9,700.69	742.31
1104	Aides Sal	2,264.00	2,871.64	2,871.64	(607.64)
1202/03	Subs/Tutors	113.00	30.00	30.00	83.00
2112	Health Ins.	743.00	1,177.49	1,177.49	(434.49)
2222	Employ Retire	108.00	96.81	96.81	11.19

2302	Fica	623.00	901.07	901.07	(278.07)
5610/90	Tuition	49,610.00	47,029.87	47,029.87	2,580.13
6100	Supplies	180.00	232.21	232.21	(52.21)
6300	Textbooks	315.00	118.00	118.00	197.00
7410/20	Inst. Equip Repairs	108.00	0.00	0.00	108.00
1400	Other Programs				
1102	Ath/Co-Cur.Sal	3,110.00	2,685.00	2,685.000	425.00
2302	Fica/Retire	126.00	212.65	212.65	(86.85)
3100	Spec. Event/Assemb	180.00	0.00	0.00	180.00
3400	Ref/Umps/Dues	1,832.00	1,800.00	1,800.00	32.00
6100	Ath Supplies	1,389.00	1,389.00	1,389.00	0.00
TOTAL 1000 SERIES MIDDLE		216,081.00	216,923.72	216,923.72	(842.72)

NUTE HIGH SCHOOL JUNE 30, 1987

ACCT.	DESCRIPTION	BUDGETED	EXPENDED	COMMITTED	BALANCE
1000	Instruction				
1100	Regular Programs				
1102	Teacher Sal	192,681.00	192,997.78	192,997.78	(316.78)
1104	Aides Sal	4,317.00	4,701.22	4,701.22	(384.22)
1202/03	Subs/Tutors	4,860.00	3,983.59	3,983.59	876.41
2112	Health Ins	19,856.00	20,011.33	20,011.33	(155.33)
2222	Employ Retire	1,534.00	1,486.08	1,486.08	47.92
2302	Fica	13,861.00	14,420.31	14,420.31	(559.31)

4400	Repair/Equip	1,260.00	551.29	551.29	708.71
6100	Supplies	10,125.00	8,181.78	8,181.78	1,943.22
6300	Textbooks	3,330.00	4,299.64	4,299.64	(969.64)
7410/20	Inst.Equip	315.00	11,873.18	11,873.18	(11,558.18)
1200	Special Programs				
1102	Teachers Sal	12,887.00	12,811.21	12,811.21	75.79
1104	Aides Sal	4,529.00	4,577.16	4,577.16	(48.16)
1202/03	Subs/Tutors	136.00	0.00	0.00	136.00
2112	Health Ins	1,485.00	1,336.62	1,336.62	148.38
2222	Employ Retire	217.00	133.89	133.89	83.11
2302	Fica	1,246.00	1,243.27	1,243.27	2.73
5610/90	Tuition	49,610.00	43,186.57	43,186.57	6,423.43
6100	Supplies	90.00	1,261.75	1,261.75	(1,171.75)
6300	Textbooks	630.00	414.88	414.88	215.12
7410/20	Inst, Equip Repairs	72.00	0.00	0.00	72.00
1300	Vocational Programs				
5610	Tuiton	11,120.00	11,630.41	11,630.41	(510.41)
1400	Other Programs				
1102	Ath/Co-Cur Sal	10,652.00	8,850.00	8,850.00	1,802.00
2302	Fica/Retire	684.00	700.92	700.92	(16.92)
3100	Drivers Ed	675.00	1,200.00	1,200.00	(525.00)
3400	Ref/Dues/Travel	3,972.00	4,024.00	4,024.00	(52.00)
6100	Ath Supplies	2,030.00	2,000.00	2,000.00	30.00
TOTAL 1000 SERIES HIGH SCHOOL		352,174.00	344,246.55	344246.55	(5,665.83)

2000	Supporting Services				
2110	Pupil Attendance				
3300	Truan/Census	271.00	225.10	225.10	45.90
2120	Pupil Guidance				
1103/05	Guid Sal	40,756.00	44,162.00	44,162.00	(3,406.00)
3300	Achiev TestSupp	2,225:00	1,855.09	1,855.09	369.91
2130	Pupil Health				
1103/04	Nurse Sal	18,429.00	20,657.92	20,657.92	(2,228.92)
3300	Stud/StaffPhy	689.00	590.00	590.00	99.00
5800	Nurse Travel	0.00	0.00	0.00	0.00
6100	Supplies/Equip	676.00	534.00	534.00	142.00
2140	Pupil Psychol				
3300	SLC Serv	2,346.00	2,205.57	2,205.57	140.43
3300	PsyEval/OT PT	4,539.99	568.00	568.00	3,971.00
2150	Pupil Speech				
1102	Speech Sal	17,704.00	19,672.00	19,672.00	(1,968.00)
6100	Supplies/Equip	496.00	762.77	762.77	(266.77)
2210	Staff Serv-Imp Inst				
1102	Dept Head Sal	271.00	0.00	0.00	271.00
2700	Tuition Paymts	4,099.00	4,660.38	4,660.38	(561.38)
3200	Staff Dev/wshop	2,250.00	3,777.41	3,777.41	(1,527.41)
3300	Gifted/Tal	0.00	2,294.11	2,294.11	(2,294.11)
2220	Staff Serv Ed Media				
1103/05	Librarian Sal				
3900	Ed TV	338.00	0.00	0.00	338.00
6100	AV Mat	1,485.00	82.71	82.71	1,402.29
6300	Library Book	4,208.00	4,436.35	4,436.35	(228.35)

2300	Gen Administration				
1101	Sc Bd Sal	1,981.00	2,200.00	2,200.00	(219.00)
1104	Dis Auditors		2500,00	2500.00	(2,500.00)
1105	Sc Dis Sal	2,111.00	1010.00	1,010.00	1,101.00
3510	Sau Ex	41,422.00	46,025.00	46,025.00	(4,603.00)
3800	Atty/Legal	1,332.00	1,372.00	1,372.00	(40.00)
5230	Bond Premiums				
5400	Adv/Legal Not	856.00	1,404.74	1,404.74	(548.74)
5500	Print Sc Dist Rep				
8100	Sc Bd Dues	1,540.00	0.00	0.00	1,540.00
8700	Contingency				
8900	Dis Off Ex	540.00	0.00	0.00	540.00
2400	Sch Administration				
1101	Principal Sal	55,103.00	59,776.14	59,776.14	4,673.14
1104/5/6	Sec Sal	9,940.00	15,184.00	15,184.00	(5,244.00)
4400	Repai Equip	811.00	59.00	59.00	752.00
5310	Telephone	7,276.00	6,709.34	6,709.34	566.66
5320	Postage	1,442.00	1,000.00	1,000.00	442.00
5800	Admin Travel	451.00	750.96	750.96	(299.96)
6100	Supply/Forms	2,160.00	1,036.08	1,036.08	1,123.92
7410	Office Equip	540.00	64.80	64.80	475.20
8100	Prof Dues	676.00	645.00	645.00	31.00
8900	Grad. Expenses	450.00	317.35	317.35	132.65
2520	Business Fiscal				
1105	Dist Bkkr	13,893.00	13,002.15	13,002.15	890.85
6100	Postage/Supplies	962.00	387.77	387.77	574.23
2540	Business Oper/Maint				
1109	Cust Sal	26,411.00	33,156.29	33,156.29	(6,745.29)
4210	Water/Sewage	221.00	240.00	240.00	(19.00)
4310/20	Rubbish/Snow	935.00	1,204.00	1,204.00	(269.00)

4400	Other Serv	3,137.00	4,264.00	4,264.00	(1,127.00)
4400	Repairs Buildg	3,600.00	1,169.56	1,169.56	2,430.44
4400	Heat/Boiler Serv	270.00	2,271.55	2,271.55	(2,001.55)
4400	Fire/Clock/Alarm	629.00	443.25	443.25	185.75
4400	Paving/Resurfac.	10,890.00		12,000.00	(1,110.00)
4510/20	Rentals	700.00	1,001.89	1,001.89	(301.89)
5210	Insurance	10,822.00	11,751.37	11,751.37	(929.37)
5800	Travel	91.00	0.00	0.00	91.00
6100	Supplies	7,560.00	5,664.50	5,664.50	1,895.50
6520	Fuel Oil	22,500.00	14,456.75	14,456.75	8,043.25
6530	Electricity	12,770.00	13,958.70	13,958.70	(1,188.70)
6570	Propane Gas				
6700	Glass Repairs	630.00	655.62	655.62	(25.62)
7410/20	Equip/Furn	20,597.00	8,737.76	8,737.76	11,859.24
2550	Business Transport				
5130	Transportation	87,858.00	75,066.64	75,066.64	12,791.36
5130	Trans/Spec Ed	33,145.00	46,379.99	46,379.99	(13,234.99)
5130	Trans/Voc Ed	9,950.00	0.00	0.00	9,950.00
5130	Ath/Field Trans	6,435.00	6,508.68	6,508.68	(73.68)
6560	Gasoline				
2900	Benefits				
2110	Health Ins	17,241.00	22,910.73	22,910.73	(5,669.73)
2140/50	Workman's Comp	5,592.00	2,964.53	2,964.53	2,627.47
2210/20	Employ Retire	2,308.00	1,835.25	1,835.25	472.75
2300	Fica	13,098.00	10,667.40	10,667.40	2,430.60
2600	Unemployment	2,475.00	2,100.86	2,100.86	374.14
2600	Dental Ins	5,502.00	5,368.70	5,368.70	133.30
TOTAL 2000 SERIES		550,333.00	532,387.28	532,387.28	17,945.72

TOTAL 5000 SERIES		0.00	0.00	0.00	0.00
Total 1000-5000		1,430,121.00	1,548,161.83		
2570	Business-Food Service				
1109	Salaries	15,040.00	16,933.19	16,933.19	(1,893.19)
6100	Food/Milk	31,000.00	24,836.72	24,836.72	6,163.28
6100	Supplies/Equip	7,336.00	1,830.46	1,830.46	5,505.54
4400	Services	578.00	0.00	0.00	578.00
5130	Transportation	1,050.00	771.22	771.22	278.78
8900	Misc.	2,190.00	616.82	616.82	1,573.18
2300	Fica/BlCr./In.Cost	7,366.00	3,250.61	3,250.61	4,115.39
TOTAL FOOD SERVICE		64,560.00	48,239.02	48,239.02	16,320.98
TOTAL APPROPRIATIONS		1,518,421.00	1,548,161.83	1,548,161.83	(29,740.83)
TOTAL FOOD SERV		64,560.00	48,239.02	48,239.02	16,320.98
FED PROJ FUND TOTAL		5,319.00	0.00	0.00	5,319.00
CAPITAL PROJ FUND TOTAL			3,500.00	3,500.00	(3,500.00)
TOTAL BUDGET		1,588,300.00	1,599,900.85	1,599,900.85	(11,600.85)
ENCUMBERANCES		44,094.43	0.00	0.00	44,094.43
PRE-PAID EXPENSES				8,037.49	8,037.49
ACCTS. PAYABLE		0.00	26,635.05	26,635.05	(26,635.05)
RESULTING BALANCE					13,869.20

FINANCIAL REPORT

EXPENDITURES		TOTAL	ELEMENTARY	JR. HIGH	HIGH
1000	Instructional				
1100	Reg. Ed. Programs:				
	Salaries(Teachers, Aides,Subs,Tutors)	584,567.57	262,325.71	120,559.27	201,682.59
	Benefits (Fica, Retire,BC/Bs	100,175.78	42,428.31	21,829.75	35,917.72
	Supplies & Texts	36,839.28	18,067.59	6,290.27	12,481.42
	Equip/Repairs	24,375.88	11,951.41	4,969.79	7,454.68
1200	Special Education:				
	Salaries(Teachers, Aides,Subs,Tutors)	60,157.41	30,166.71	12,602.33	17,388.37
	Benefits (Fica, Retire, BC/BS	8,677.96	3,788.81	2,175.37	2,713.78
	Tuition	147,586.60	57,370.16	47,029.87	43,186.57
	Supplies Texts	3,113.29	1,086.45	350.21	1,676.63
1300	Vocational Ed.:				
	Tuition	11,630.41			11,630.41
1400	Other Ed. Programs:				
	Salaries(Coaches. Ref/Ump)	14,275.49	826.92	2,897.65	10,550.92
	Supplies	3,389.00		1,389.00	2,000.00
	Expenses & Misc.	6,893.80	869.72	1,800.00	4,224.08
1000	INSTRUCTIONAL TOTAL	1,001,682.47	428,881.79	221,893.51	350,907.17

2000	SUPPORT SERVICES				
2100	Pupil Services:				
	Guidance Salaries	44,162.00	21,478.00	9,073.60	13,610.40
	Guid. Supp/Texts	1,188.20	396.07	396.07	396.06
	Health Salaries	20,657.92	12,394.75	4,131.59	4,131.58
	Health Supp/Exams	1,124.00	374.67	374.67	374.66
	Psychological	2,773.57	924.51	924.52	924.54
	Speech Salaries	19,672.00	11,803.20	7,868.80	
	Speech Supp & Misc.	762.77	457.66	305.11	
2200	Staff Services:				
	Improv/Instruct.	10,807.00	5,105.81	2,850.59	2,850.60
	Media Materials	5,185.95	82.71	2,107.98	2,995.26
2300	Gen. Administration:				
	Salaries(Sch Bd. El)	8,486.74	2,828.92	2,828.92	2,828.90
	Ins. Legal/Misc.	2,776.74	935.54	374.32	1,466.88
	SAU Expense	46,025.00	15,341.67	15,341.67	15,341.66
2400	School Administration:				
	Sal(Principal/Sec)	74,960.14	31,787.49	18,386.31	24,786.34
	Telephone	4,472.90	1,247.30	989.16	2,236.44
	Supp/Misc	10,820.41	3,692.14	3,692.12	3,436.15
2500	Business:				
	Salaries(bkkr)	13,002.15	6,801.07	2,600.43	3,600.65
	Postage/Supplies	387.77	193.88	77.55	116.34
	Salaries(Cust)	33,156.29	9,946.88	6,631.27	16,578.14
	Repairs/Building	47,960.88	15,986.97	15,986.94	15,986.97
	Insurance	11,751.36	3,437.84	2,437.84	5,875.68
	Supp/Misc.	31,393.69	10,463.27	10,465.15	10,465.27

	Electricity	13,958.70	2,791.74	4,187.61	6,979.35
	Fuel Oil	14,456.75	4,337.06	2,891.34	7,228.35
	Equip/Repairs	4,368.88	1,310.66	873.78	2,184.44
	Transport. Reg.	75,066.64	37,533.32	22,519.99	15,013.33
	Transport. Sp Ed	46,379.99	23,189.99	9,275.99	13,914.01
	Transportation Athletic/Others	6,508.68	1,952.60	1,301.74	3,254.34
2900	Support Services:				
	Benefits	45,847.47	15,282.49	15,282.49	15,282.49
2000	SUPPORT SERV TOT	598,114.59	242,078.21	164,177.55	191,858.83

EXPENDITURE SUMMARY:

1000	Instru. Total	1,001,682.47	428,881.79	216,923.72	355,876.96
2000	Support Serv Tot	598,114.59	242,078.21	164,177.55	191,858.83
TOTAL NET EXPENSES:		1,599,797.06	670,960.00	381,101.27	547,735.79

Cost per Stud. incl Sp ED		2,994.50	4,193.00	4,193.00
Cost per stud.Less out of dist. place. for sp. ed.		2,668.00	3,625.00	3,625.00

NUTE HIGH SCHOOL

CLASS OF 1987

Dawn Berglund
Carol Blair
Vernon Bonar
Kristi Brennan
*Cheryl Martin
Melissa Dame
Julie Donlon
*Nancy Downs
Andrea Evans
Stacy Ferris
Cheryl Foss
Scott Gaulin
Kim Hall
*Chrissie Henner
Suzanne Marchant
Allyne Morrill
*Michelle Nason
Maureen Pearce
Tina Pridham
Danielle Reddington
Michelle Redrigue
*Nina Russo
Jean Stawasz
*Michael Taatjes
Chris Tanner
Sonia Wilkinson
Gary York
Zoila Zarsadias

Class Advisors

Philip Mollica
Richard Swasey

Class Marshal

Micah Joos

Ushers

Gary Chiasson
Chriss Gregg
Jeff Warnecke
Wendy White
Ellen Brock
Debbie Desmarais
Kevin Hoyt
Jamie Riley

*National Honor Society

BIRTHS REGISTERED IN THE TOWN OF MILTON FOR THE YEAR ENDING DECEMBER 31, 1987

Date of Birth	Place of Birth	Name of Child	Name of Father	Maiden Name of Mother
1986				
Dec. 26	Rochester	Joshua Allen	Harry R. Smith, Jr.	Tammy J. Whitten
1987				
Jan. 3	Rochester	Jaclyn Maureen	William E. Parker	Cathy L. Bluemer
Jan. 5	Rochester	William Clyde, IV	William C. Martin, III	Cheryl L. Brown
Jan. 28	Rochester	Randy William, Jr.	Randy W. Couch	Susan M. Ranagan
Feb. 8	Rochester	Jonathan Edward	Scott J. Ferguson	Anne M. Duggan
Feb. 10	Rochester	Tyler Wayne	Lyle W. Doughty	Karon L. George
Feb. 24	Portsmouth	Jamie Lee	Raymond E. Demary, Jr.	Diane E. Farrugo
Feb. 24	Derry	William James	Robert W. Tabler	Wendy J. Hodgkins
Feb. 24	Exeter	Nicole Lyn	Conrad H. Nadeau	Rhonda K. Lewis
March 12	Rochester	Michael Vincent	Richard E. Roy, Jr.	Kathy M. Pelletier
March 15	Dover	Jaye Lynn	Sterling K. Wallingford	Mary L. Lemay
March 16	Rochester	Derick Stephen	Stephen E. Ayers	Lisa A. Moore
March 30	Rochester	Nicole Marie	Roland D. Hersey	Marie J. Ellis
April 12	Dover	Joshua Wendell	Wendell M. Brown	Priscilla DiPrizio
April 14	Rochester	Kali Ann	Steven E. Lombardo	Ann M. Pike
May 4	Dover	Brian David	David B. Phillips	Denise A. Lilljedahl
May 5	Dover	Alicia Joan	David W. DelPonte	Christine J. Hayward
May 8	Rochester	Jennifer Jean	Robert W. Wessell	Andrea S. Williamson
May 9	Rochester	Chaynna Lee	John A. Barker	Teena M. Seale
May 23	Rochester	Tyler Ryan	Mark R. Currier	Deborah A. Moore
May 26	Dover	Mark Allen	Mark A. Couture	Geraldine A. Trainor
May 29	Dover	Stephanie Jeanne	Jeffrey E. Mills	Margaret J. D'Acquisto
June 15	Dover	Laurel Elizabeth	Donald R. Mather	Kimberley A. Moreau
June 29	Rochester	Kevin James	James R. Brown	Diane M. Carpenter
June 30	Rochester	Samantha Marie	Michael R. Smith	Brenda J. Wessell
July 1	Rochester	Adam Robert	Daniel W. Kerdus	Tamara J. Runnels

July	10	Rochester	Angela Marie	Stephen C. Gray	Sharon Appleton
July	11	Rochester	Samantha Jeanne	Edward F. Shave, Jr.	Wendy L. Sirois
July	14	Rochester	Guy Alexander	Randy D. Smith, Sr.	Jeannette L. Pridham
July	25	Dover	Timothy James	Thomas J. Vigue	Barbara J. Schelling
July	26	Rochester	Amanda Marie	Steven M. Roseberry	MIchelė S. Gagne
Aug.	15	Rochester	Erik Shawn	James K. Fifield	Diane L. Buskey
Aug.	16	Rochester	Stephen Daniel	David G. Duchesneau	Andrea J. Camann
Aug.	21	Rochester	Daniel Richard	Richard W. Rodney	Lisa M. Bodge
Aug.	25	Nashua	Timothy Michael	David M. Blier	Pierrette S. Viens
Aug.	28	Rochester	Phillip Ian	Kevin J. Carter	Deborah L. Gelinas
Aug.	29	Portsmouth	Zachery Judson	Jeffrey G. Landry	Patricia A. de Rochemont
Aug.	30	Rochester	Katy Mae	Wallace J. Langley	Susan M. Carlson
Aug.	30	Rochester	Michael Aaron	Edmund D. Seale	Darlene A. Young
Sept.	7	Rochester	Bobbi Lynne	Geoffrey D. Peterson	Debra E. Reid
Sept.	21	Rochester	Brea Dawn	Jeff R. Walters	Sharon E. Steeves
Sept.	21	Rochester	Joshua Matthew	Dennis P. Laurent	Gwendolyn S. Brierley
Oct.	2	Rochester	Kelly Shannon	Kevin J. Harte	Colleen J. Cheney
Oct.	7	Dover	Brandon James	James R. Durand, Sr.	Brenda L. Bernard
Oct.	31	Rochester	Matthew Peter	Howard M. Brown	Sharon R. Ivone
Nov.	20	Rochester	Kyle Stanley	Stanley D. Banks	Debora J. Huggard
Dec.	4	Dover	Joshua William	William W. Wilk	Jennie L. Smith
Dec.	8	Rochester	Matthew Stewart	Fred R. Morrill, Jr.	Denise A. Provencher
Dec.	15	Rochester	Mayghen Noelle	Chad S. Elliott	Ruth A. Armstrong
Dec.	18	Dover	Michael Allen	James A. Walker	Jessica L. Oliver
Dec.	21	Dover	Jennifer Anne	Robert L. Forcier	Brenda J. Mundy

I hereby certify that the above return is correct, according to the best of my knowledge and belief.

ISABELLE H. ELDRIDGE, Town Clerk

MARRIAGES REGISTERED IN THE TOWN OF MILTON FOR THE YEAR ENDING DECEMBER 31, 1987

Date of Marriage	Place of Marriage	Name and Surname of Groom and Bride	Residence of Each at time of Marriage
Feb. 14	Milton	Mark G. Chase	Milton
		Debra L. Ferris	Milton
Feb. 14	Center Strafford	Mark R. Michaud	Milton
		Lauren L. Munroe	Milton
Feb. 20	Milton	William N. Shaw, Jr.	Milton
		Terri L. Huntress	Milton
March 14	Milton	Thomas E. Bourdeau	Milton
		Kathleen A. Cheney	Milton
March 21	Farmington	Gary J. Soucy	Milton
		Janet D. Gagnon	East Lebanon, ME
April 4	Milton	John C. Slazenik	Milton
		Lynn M. Staples	Milton
April 10	Milton	Stephen B. Moulton	Berwick, ME
		Mary Anne Blackey	Milton
April 25	Rochester	Craig E. Gautreau	Milton Mills
		Twila A. DuBay	Rochester
April 25	Milton	Matthew J. Kladder	Milton
		Denise A. Fennell	Milton
May 2	Farmington	Newell W. Hitchcock, Jr.	Milton
		Diedra E. Barr	Farmington
May 16	Milton	Patrick H. Smith	Milton Mills
		Pamela J. Foster	Milton Mills
May 22	Rochester	Roger B. Maddix, Jr.	Milton Mills
		Cory B. Goodrow	Rochester
May 23	Milton	Raymond F. Staples	Milton
		Betty A. Marra	Milton

June	11	Milton	Warren F. Meyer	Milton Mills
			Jacqueline D. Highland	Milton Mills
July	11	Milton	Richard P. Sanfacon	Milton
			Madelyn Y. Melanson	Milton
July	12	Milton	Paul S. Ciccotelli	Milton
			Joyce E. Cook	Milton
Aug.	1	Milton	Roland J. Moreau	Rochester
			Diana L. Higgins	Milton Mills
Aug.	22	Milton	John J. Chiarella	Sunapee
			Maureen E. Rodrique	Milton Mills
Sept.	4	Milton	Jeffrey L. Dore	Milton
			Mary A. Katwick	Milton
Sept.	5	Milton	Steven P. Colbroth, Sr.	Milton
			Katherine A. Jarest	Milton
Oct.	3	Newmarket	Gary R. Bernier	Milton
			Rae Ann DesRoches	Milton
Oct.	24	Milton	Michael J. Lopes	Milton
			Lorraine J. Lesure	Milton
Oct.	31	Milton	Donald A. Long	Milton Mills
			Joan M. Hall	Wakefield
Nov.	7	Rochester	Christopher S. Balser	Milton
			Stephanie A. Podolec	Lebanon, ME
Nov.	12	Dover	John E. Gaither	Milton
			Krystal M. Capen	Milton
Nov.	14	Milton	Stephen E. Norrish	Milton
			Tammy A. Champy	Wakefield
Nov.	21	Milton	James E. Lyons	Milton
			Ann E. English	Milton
Nov.	21	Milton	Mark C. Alden	Milton
			Diana L. LaFrance	Milton

Dec.	12	Dover	Philip R. Nye	Milton
			Linda Timmins	Milton
Dec.	26	Tamworth	Henry M. Isenberg	Milton
			Camille R. Clement	Milton

I hereby certify that the above return is correct, according to the best of my knowledge and belief.

ISABELLE H. ELDRIDGE, Town Clerk

DEATHS REGISTERED IN THE TOWN OF MILTON FOR THE YEAR ENDING DECEMBER 31, 1987

Date of Death		Place of Death	Name and Surname of the Deceased	Name of Father	Maiden Name of Mother
1986					
Dec.	14	Rochester	John G. Olsen, Jr.	John G. Olsen, Sr.	Mildred P. Nelson
1987					
Jan.	1	Milton	John G. Gilman	John S. Gilman	Maude Garland
Jan.	11	Dover	Arlene B. Laskey		
Jan.	21	Rochester	Inga J. Chase	Charles E. Joy	Emma Satterlee
Jan.	21	Rochester	John F. Hoyt	Marshall J. Hoyt	Alice Danforth
Jan.	29	Greenland	Richard E. Watson, Jr.		
Jan.	30	Milton	Arnold F. Siller	Adolf Siller	Frances Fairchild
March	3	Rochester	Warren R. Brock	Warren H. Brock, M.D.	Gail Anderson
March	30	Newburyport, MA	Bonnie J. Brochu		
April	10	Rochester	Roger R. Weeman		
April	11	Portsmouth	Anthony G. Griffin		
April	12	Rochester	Winfred L. Hill	Joseph Hill	Vera Langdale
April	18	Wolfeboro	Max J. Lucier		
May	3	Hamilton, OH	Mary E. Jones		
May	14	Rochester	John I. Bean		
May	26	Biddeford, ME	Norris F. Brackett		
May	29	Dover	John W. Gaydos	John Gaydos	Anna Hymics

June	27	Dover	Arlene M. Fields	Howard Sceggell	Anna F. McIntire
July	5	East Cleveland,OH	Harold P. Gagne, Jr.		
July	5	Saugus, MA	Margaret Kimball		
July	11	Sanford, ME	Marjorie J. King		
Aug.	4	Dover	Wilbur A. Bodwell	Albion W. Bodwell	Unknown
Aug.	10	Rochester	Allen T. Thompson		
Aug.	15	Rochester	Thelma J. Thibedeau		
Aug.	18	Manchester	Joseph C. Minnon	Joseph Minnon	Emma Pickard
Aug.	23	Concord	Viola R. Gagnon		
Aug.	28	Rochester	William D. Young	Lineus E. Young	Catherine R. Jones
Aug.	31	Gonic	Nathan J. Richardson		
Sept.	3	Rochester	James C. Greene	Thomas E. Greene	Lillian Cote
Oct.	8	Rochester	Josiah W. Varney, Sr.	Charles Varney	Catherine Hall
Oct.	11	Rochester	Stella A. Veno	William Veno	Mary Laverture
Oct.	18	Rochester	Ethel M. Aldrich	John Ballard	Nettie Munson
Oct.	22	Rochester	Ella S. Weeman		
Oct.	28	Dover	William A. Sanini		
Nov.	1	Lebanon, ME	Louis R. Coty		
Nov.	12	Milton	Jeanne M. Burkhart	Marcus L. Bergsten	Elizabeth Gaden
Dec.	28	Dover	Viola A. Boisvert	George Wiggin	Marcella Vern

I hereby certify that the above return is correct, according to the best of my knowledge and belief.

ISABELLE H. ELDRIDGE, Town Clerk

PLEASE COME TO THE MEETINGS
AND BRING THIS REPORT

TOWN MEETING

At Town House

TUESDAY, MARCH 8, 1988

For Election of Town Officers

POLLS OPEN 10:00 A.M.–7:00 P.M.

TOWN MEETING

At High School Auditorium

WEDNESDAY, MARCH 9, 1988

7:00 P.M.

For Action on Warrant

SCHOOL DISTRICT MEETING

At High School Auditorium

WEDNESDAY, MARCH 16, 1988

7:00 P.M.